THE ESCANABA DAILY PRESS

VOL. XXIII NO. 114. [ASSOCIATED PRESS LEASED WIRE NEWS SERVICE] ESCANABA, MICHIGAN, FRIDAY, JULY 31, 1931 [UPPER PENINSULA'S LEADING NEWSPAPER] [12 PAGES] SINGLE COPY 5 CENTS

BOARDMAN, POLANDO REACH ISTANBUL

'SCARFACE AL' CAPONE ASKS RIGHT TO CHANGE HIS PLEA; DREADS STIFF PRISON TERM

CHARGES LENIENCY WAS ASSURED BY PROSECUTOR

Chicago, July 30. (AP)—"Scarface Al" Capone, dreading a stiffer prison sentence than had been anticipated begged leave in federal court today to change his mind and stand trial on twin charges of income tax dodging and violation of the liquor laws.

The move to change his previous plea of "guilty" to "not guilty" was made before Judge James H. Wilkerson's court by Attorney Michael Ahern, who protested that Capone had assurance the government would recommend leniency if he pleaded guilty to the three indictments.

In doubt as to the propriety of a change at this point, Judge Wilkerson called upon government and defense to explain such a purported bargain, warned that the court could condone no agreement on its judgment and adjourned the session until tomorrow, promising to rule on the motion at 2 p. m.

Gangster Nervous.

The heavy-set gangster, beads of sweat rolling down his swarthy face, stood nervously twitching his hands before the bench, manifestly taken aback by the turn of the proceedings. He had anticipated a quick sentence, a night perhaps in the county jail and departure for Leanvenworth prison Friday night. Ahern made it clear Capone would not have pleaded guilty without assurance the government had agreed to a light sentence.

Capone's counsel asserted the department of justice had sanctioned a proposal of George E. Q. Johnson, district attorney, that leniency be suggested. Questioned by the court, Johnson said he had conferred with the defense, agreed to certain recommendations and received the approval of Washington. He submitted the correspondence with the attorney general to Judge Wilkerson, who said he would hold it confidential.

Ahern declared the government and defense had agreed on a stipulated prison term and to have all sentences run concurrently.

Must Hear Evidence.

"It's up to the officer who made the deal to carry it out," commented Judge Wilkerson, expressing his own confidence in the district attorney. "Executive officials have pardoning power but they cannot transfer to the court a judgment which doesn't represent the cold, sober record. The secretary of the treasury has power to compromise on civil and criminal liability. All recommendations will be considered but in the end the court must rule on the record."

The court, he said, must hear

(Continued on Page 11).

Canadian "Mounty" Will Retire Today

Ottawa, Ont., July 30 (AP)—Commissioner Cortlandt Starnes will retire tomorrow as head of the Royal Canadian Mounted Police with the rank of major general, it was announced today.

His retirement comes after 45 years service. Major General J. H. MacBriem, former chief of staff of the department of national defense, succeeds him.

WEATHER

LOWER MICHIGAN—Moderate variable winds; partly cloudy Friday.

UPPER MICHIGAN—Moderate variable winds, except increasing easterly on western Superior and south and central Michigan, possibly becoming strong.

Small craft warning indicated daybreak Friday Duluth to Marquette on Superior and west shore Michigan.

LOWER LAKES — Moderateing cloudiness Friday; Saturday rain and cooler.

UPPER LAKES — Moderate probably rain Saturday and in west portion Friday; rather cool.

	At 7 P. M.	High Last 24 Hours
ESCANABA	71	80

Temperatures—High Today

Alpena	82	Marquette	80
Boston	84	Memphis	88
Buffalo	74	Milwaukee	78
Calgary	64	Montreal	82
Chicago	80	New Orleans	92
Cleveland	78	New York	88
Denver	92	Port Arthur	82
Detroit	82	St. Louis	98
Duluth	78	St. Paul	82
Evansville	92	Salt Lake	80
Galveston	88	Frisco	62
Grand Rapids	88	Soo Mich.	74
Jacksonville	92	Tampa	92
Kansas City	100	Washington	98
Los Angeles	84	White River	76
Ludington	78	Winnipeg	76

Shaw, Lady Astor End Moscow Visit

Moscow, July 30 (AP)—George Bernard Shaw and Lady Astor ended their first visit to Russia tonight, leaving for London by way of Berlin after nine days of sightseeing and conversations with notables of the Soviet Union.

The members of the party, which also included Mrs. Shaw, Lord Astor, Hisson David and the Marquis of Lothian, expressed delight with the hospitality extended by their Soviet hosts.

"SMOKE" PRICE UNDER INQUIRY

Leading Cigarette Makers Raise Cost at Same Time

Washington, July 30. (AP)—A simultaneous advance in the prices of popular cigarette brands has precipitated an investigation by the anti-trust division of the justice department to determine if price fixing in restraint of trade is involved.

Although formal announcement was withheld, it was withheld, it was disclosed in high official sources late today that the inquiry had been in progress for several days.

It could not be determined at this time, officials said, whether action would be taken.

Four of the world's largest tobacco firms are involved in the investigation. They are the American Tobacco company, the P. Lorillard company, Liggett and Myers, and the R. J. Reynolds Tobacco company.

On June 24 all four firms announced almost simultaneously that the price of jobbers of their popular brands would be raised 45 cents a thousand.

The price charged by all four was set at $6.85 a thousand. Contending that announcement of the inquiry might interefere with the result sought, officials at first would give only an intimation that action was being taken. Later however, repeated questions brought positive confirmation of the department's move.

It was learned that no complaint was made to the department concerning the price raise, but that anti-trust division lawyers became suspicious when the four firms acted in concert.

Spanish Assembly Approves Zamora

Madrid, July 30 (AP)—The Spanish national assembly tonight, by acclamation, gave a vote of confidence to the present provisional government headed by President Alcala Zamora.

The vote was taken suddenly after sharp debate which lasted three days and during which the government was severely criticized by a number of minority deputies.

Showing a great deal of emotional strain, President Alcala Zamora addressed the assembly after the vote of confidence was taken.

"The cabinet will continue working," he said, "with hands as clean as those which delivered the government to this assembly."

British Financier Sentenced to Jail

London, July 30 (AP)—Lord Kylsant, one of the most prominent figures in British business and finance, was convicted today in old Bailey criminal court of being concerned in the publication of a Royal Mail Steam Packet company prospectus which he knew to be false.

He was sentenced to twelve months' imprisonment in the second division, which allows him certain privileges such as receiving visitors and mail. He is a director of the Royal Mail company. He was acquitted of two other charges connected with the publication of allegedly misleading company reports.

Radio Announcer Is Out of Danger

New York, July 30 (AP)—Edward K. (Ted) Jewett, NBC announcer injured yesterday in a taxicab collision at College Point after he had broadcast the Lindbergh take-off, was pronounced out of danger tonight at Flushing hospital. An X-ray examination dispelled fears his skull had been fractured.

World Fliers Off on Third Lap of Flight

Berlin, July 30 (AP)—Clyde Pangborn and Hugh Herndon, Jr., Americans who hope to fly around the world in their monoplane, took off from Tempelhof Airdrome here at 10:49 p. m. (4:49 p. m. E. S. T.) for Moscow on the third leg of their journey.

The fliers, who landed in England yesterday and hopped here from London this morning, expected to make the hop to Moscow without a stop and believed it would take them 12 to 14 hours. They were delayed here for about 2 hours for repairs.

With their departure the Tempelhof Airport settled back to quiet after one of the most crowded evenings in the history of the famous field. The Graf Zeppelin arrived at the field from the Arctic only a short time before the Americans landed from London and it took off again for its hangar at Friedrichshafen before the Americans left for Moscow.

Anxious To Leave

The crowd kept police and officials at the airport running around in circles, and the activity so confused the spectators it was not until long after the arrival of the Americans that the crowd knew that another pair of ocean fliers was saying "hello" to Berlin.

Several hundred persistent flight fans stayed to the last minute and while the Stars and Stripes fluttered from the airport mast the band played the Star-Spangled Banner and a cheer went up as the Americans took off.

The airport bureau warned them they would have "dirty weather" for part of the way, but the fliers did not seem discouraged. They were anxious to leave, because they were already many hours behind the time of the other round-the-world fliers, Wiley Post and Harold Gatty, whose record they hoped to shorten.

"We are both fresh," Herndon said, "and by flying through the night and only refueling at Moscow we will soon catch up with the time of Post and aGtty."

Delayed Half Day

The fliers left the Croydon Airport near London at 2:15 p. m. (8:15 a. m. E. S. T.) after flying there from near Cardigan, Wales, where they landed yesterday afternoon after a flight across the Atlantic from New York.

They took aboard only about 300 gallons of gasoline at Croydon, just enough to reach here. The field at Croydon, they said, was too small for a takeoff with a heavy load of fuel.

"The forced landing near Cardigan," Pangborn said at Croydon, "cost us just half a day. There was a bare chance that we would complete the round-the-world flight in six days until that happened, but now we will be somewhat longer. However, we'll beat the Post-Gatty record."

Farm Prices Drop Point In One Month

Washington, July 30 (AP)—The general level of farm prices declined another point from June 15 to July 15.

The agriculture department said today that the index on July 15 was 79, or 32 points below July a year ago and the lowest recorded during the period covered by the department's charts beginning in 1910.

The grains index declined 10 points during the month because of sharp drops in wheat, and lesser recessions in oats and barley. Fruits and vegetables declined 4 points, because of lower apple prices, while dairy and poultry products and unclassified groups went down 1 point each.

A six point rise in cotton and cotton seed and a one point rise in the meat animal group was noted.

Laurium Man Held For Forging Check

Des Moines, Iowa, July 30 (AP)—Sacris Aho, 32, alias Frank Steele of Laurium, Mich., charged with forging a $400 check was arraigned in municipal court here today. He was arrested last night in Marshalltown, Ia. He was charged with signing the name of the "Leon Products Company" to a check with which he purchased an automobile. Detectives said he received $50 in change.

Railroad Counsel Is Taken by Death

Detroit, July 30 (AP)—J. Walter Dohany, general counsel for the Michigan Central railroad, died today after an illness of several weeks. He was 55 years old and had been a member of the railroad's legal staff since 1910. The widow and one daughter survive.

HITS PRISON REPORT

Associated Press Photo

Sanford Bates, director of federal prisons, in answer to the Wickersham commission's condemnation of the American prison system, said the government has already put into effect all the major improvements it suggested.

POLICE SOLVE BANK ROBBERY

Two Holland Men Admit Hold-up; Implicate Third Party

Holland, Mich., July 30. (AP)—Officers pronounced the $4,159 robbery of the Hudsonville (Mich.) State Bank last Tuesday solved tonight, with the confessions of John Peters, 28, and Henry Kraai, both of Holland, that they held up the bank.

Kraai's confession tonight was said by police to have implicated Len Knoll, proprietor of a Holland butcher shop, who, according to the confessions was to have received $500 of the robbery proceeds for use of his car in the hold-up.

Loot Recovered.

Both confessions, police said, implicated Willis Gillett, of Holland, who is under arrest with his wife, Nellie. Thirty-six hundred dollars of the loot was found tonight in the Gillett home.

Peters' confession, made in Birmingham, Mich., after he had been arrested through an intercepted telegram, said he and Kraai had held up Miss Gladys Corey, teller, and Henry P. Stegeman, assistant cashier, in the Hudsonville bank. That was corroborated by Kraai's confession, elicited here later.

Peters had wired to Gillett from Battle Creek, asking that money be telegraphed to him in Birmingham. The authorities were notified and Holland officers, along with a private detective and Birmingham officers were waiting when he asked for the money at the Birmingham telegraph office.

30 Stricken With Ptomaine Poisoning

Reading, Pa., July 30 (AP)—Approximately thirty persons were stricken with ptomaine poisoning today while on an outing in Carsonia park here. Eleven were in hospitals, two of them in a serious condition.

Picnickers collapsed on amusement devices, along the midway and in various sections of the park.

The source of the poisoning was believed to have been potato salad eaten at a restaurant.

The outing was that of the Lancaster Automobile Club.

Banker Arrested For Embezzlement

Paw Paw, Mich., July 30 (AP)—William G. Grahl, erstwhile cashier of the First State Bank of Hartford, Mich., which closed June 30, was bound over to circuit court by Justice William Prater today on a charge of embezzling $2,888 of the bank's funds.

Grahl claimed he had given his notes for the money alleged to have been embezzled. His bond of $5,000 was continued and the case will be on call during the October term of court.

BIG GRAF ZEP IS BACK HOME FROM ARCTIC

DIRIGIBLE RETURNS TO BERLIN, THEN TO HANGAR

BULLETIN

Friedrichshafen, Germany, July 31 (Friday) (AP)—The Graf Zeppelin landed here from her Arctic cruise at 5 a. m. today (11 p. m. Thursday, Eastern Standard Time).

Berlin, July 30 (AP)—The Graf Zeppelin, Germany's widely traveled giant dirigible, landed at Tempelhof airdrome at 6:38 p. m. today (12:38 p. m. E. S. T.) from its Arctic cruise amid the lusty cheers of the thousands who flocked to the airdrome.

The big ship, which had been away six days swung over Berlin before sliding down into the airdrome.

As a band played "Deutschland Euber Alles," the 46 men who made the trip set foot on land for the first time since the Graf stopped at Leningrad on its way to the north. Among the group were a number of scientists, including two Americans.

Heinrich Sahm, Berlin's towering lord mayor, was one of the first to greet the occupants of the ship. He walked up to a microphone and welcomed Dr. Hugo Eckener, the Graf's commander, and his passengers and crew before a radio audience throughout the whole of Germany.

Splendid Cruise

After the mayor had presented the coat of arms of Berlin to Commander Eckener, the crowd sang the national anthem and the microphone was turned over to the commander who related some of the experiences of the journey.

"It was a splendid and highly successful cruise," Dr. Eckener said. "Some people may have thought we were out in a dreadful region of ice and extreme cold, but from the very beginning we never doubted for a moment that this would be a relatively easy trip.

"As a matter of fact, it was the most pleasant journey imaginable. Often we enjoyed skies of Italian blue and we never were bothered by the discomforts of the arctic.

"Many people thought we did not accomplish all we set out to do, but perhaps we did not mean to do all that some papers said we intended. I hope this cruise will have a two-fold result; namely, that we may soon make another journey to the arctic, when we can get the necessary funds together, and that the Graf Zeppelin will become a favorite with tourists who feel the call of the north."

County Clerks End Meet at Bay City

Bay City, Mich., July 30 (AP)—The Michigan State Association of County Clerks completed a two and a half-day convention here today with the selection of Grand Rapids as the 1932 convention city and the election of Thomas Hannah, of Alger county, as president.

Other officers elected were: First vice president, Louis Newman, Grand Rapids; second vice president, Carl F. Gustafson, Mackinac county; secretary, Emery Root, Lenawee county, and treasurer, Morris Hill, Barry county.

War Hero Dies at U. S. Naval Hospital

Washington, July 30 (AP)—Captain Jonas H. Platt of the Marine corps, who was cited four times for extraordinary heroism at Chateau Thierry, died today at the naval hospital here after a long illness. He was 45 years old.

Senators to Debate On Tariff Question

Washington, July 30 (AP)—The Columbia Broadcasting system announced today Senators Harrison, Democrat, Mississippi, and Dickinson, Republican, Iowa, had accepted invitations to meet in a debate on the tariff. August 29 was set as a tentative date.

Where LINDY is TODAY--

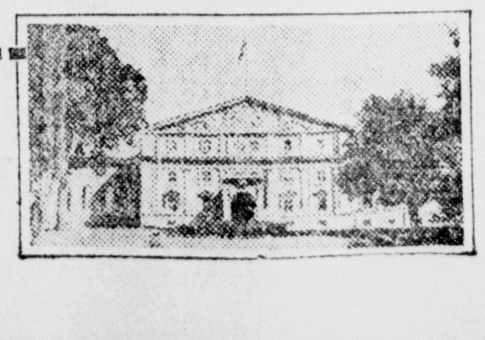

OTTAWA—Capital of Canada, is 550 miles north of New York. Picture shows governor general's home.

Man Intended As Victim of Gunmen Found

New York, July 30 (AP)—The admission of Anthony Buzzone, a bookmaker known as "Big Tee," that he was the intended target of the gangsters who sprayed death into the ranks of playing children Tuesday was regarded tonight by police as their "big clue" in the search for the killers.

Buzzone also was said to have furnished detectives with a list of men he thought were in the automobile from which was fired a leaden hail wounding five children, one of them fatally.

Squads of detectives tonight were trying to round up the underworld characters named.

Find Abandoned Car

Meanwhile police found an abandoned green sedan with a broken left window, which answered the description of the automobile used in the shooting.

The license plates had been stolen, the body and other numbers altered and the front wheels locked with an unusual device police had never before encountered.

Importance was attached to the summoning to police headquarters twice during the day of John and Jose Devilacqua, whose three year old son, Michael, was one of the shooting victims. The wife of a bookmaker who witnessed the shooting was reported to have told Mrs. Devilacqua she could identify all the men, but has since refused to admit she could.

Police Commissioner Mulrooney, talking to 1,200 members of the department at a mass meeting, called the shooting "a dastardly killing and maiming of children," and told his men:

"In the first six months of this year the police have killed 16 racketeers and holdup men and wounded six, but apparently this is not enough.

"Shoot to Kill"

"I don't want you to exhibit any hesitation when you come upon a man known to be a racketeer. Don't be the last on the draw. If it should happen we know who is responsible for the 107th street killing and we should come upon him, have no hesitation in giving it to him and giving it to him above the waist. If I meet him I will not hesitate."

Mayor Walker told the bluecoats to "call on the Almighty to give you superhuman power to bring to justice the dogs responsible for this killing."

Meanwhile, the wave of indignation over the shooting was growing.

The New York Society for the Prevention of Cruelty to Children put its staff of special officers at the disposal of authorities.

Methods Antiquated

A. J. Engelman, former secretary of the co-operative board of safety, in a letter to Commissioner Mulrooney, charged police methods are antiquated and urged that "authorities bring their methods of battling for law and order up to a scale far superior to those used by gangsterdom in overthrowing them."

In a telegram to President Hoover, Rep. Andrew L. Somers, Democrat, called the "shooting orgy" an "eloquent evidence of the benefits of prohibition."

Mayor Walker said he "naturally feels the same as everyone else about it," and added he had confidence the police would "handle things satisfactorily."

Meanwhile, in a second floor apartment near the scene of the shooting neighbors and friends paraded past the coffin in which lay Michael Veneghallo, who died a few hours after the gunmen's attack. Out on the street two of the four children who had recovered sufficiently to leave the hospital were proudly displaying their bandaged wounds to playmates.

Condition of Lloyd George Gratifying

London, July 30 (AP)—David Lloyd George, who underwent a serious operation yesterday for haimaturia, was reported in a satisfactory condition tonight.

A bulletin issued early this evening stated:

"Mr. Lloyd George has had a fairly comfortable day and has slept at intervals. His strength is well maintained and his general condition continues to be satisfactory."

A close friend of the family said the doctors were astonished and highly gratified at his condition and vitality.

Much Gold, Silver Produced In U. S.

Washington, July 30 (AP)—Gold and silver valued at $66,785,629 were produced in the United States and the Philippine islands in 1930 with gold accounting for $47,247,600, the bureau of the mint announced today. The figures showed 10,720 ounces of silver, valued at $4,127, produced in Michigan.

AMERICAN AIRMEN COMPLETE ONE OF GREATEST FLIGHTS IN HISTORY; BEAT COSTE'S MARK

COVER 4,986 MILES IN 49 HOURS AND 20 MINUTES

Istanbul, July 30 (AP)—One of the greatest flights in the history of aviation ended here today when the American fliers, Russell Boardman and John Polando, gently eased their plane, Cape Cod, down on Turkish soil at 1:20 p. m. after a non-stop flight from New York.

The fliers travelled a distance they calculated at 4,986 miles in 49 hours and 20 minutes. It is extremely probable they established a world's record for long distance flight by distancing that of Dieudonne Coste, who flew from Paris to Manchuria to set up the previous record.

Greeted by Coste

They were greeted at the airdrome by United States Ambassador Joseph C. Grew, by Turkish aviation heads and other officials, as well as by the French aviator, Coste, himself.

Coste, with a group of other French aviators, is in Istanbul on an air tour.

The two fliers were given an ovation which, for the moment, almost made them forget their intense desire to sleep.

The aviators were assisted from the cockpit by Ambassador Grew, who introduced them to the governor of Istanbul while a squad of Turkish police stood at present arms. Obviously tired, but smiling happily, the aviators expressed great delight at having reached their goal.

"It was a fine trip," Boardman said, "and naturally we are very happy at having accomplished our purpose of beating the world's non stop record. The hardest part of the journey was last night's flying over the Alps.

Encountered Fog

"The trip over the Atlantic was fine. We had no storms or bad winds, but we did encounter a great deal of fog. As a matter of fact, we saw the water only once, near Newfoundland, but after that we just floated along in a fog which totally obscured the ocean."

Polando sketched the route from New York. "It was over New York, Newfoundland, Ireland, London, Paris and the Alps," he said. "Between the Alps and Istanbul we crossed, during the night, a lot of places which we ourselves could not distinguish, but two of which may have been Belgrade and Sofia.

"Our first sight of land after crossing the Atlantic was Ireland, which we sighted yesterday at 1 p. m. Greenwich Mean Time (8 a. m. E. S. T.)"

Ambassador Grew and his daughter Anita arrived at the field before dawn and waited for ten hours at the bleak and windy airdrome for the plane's arrival.

A European radio agency had

(Continued on Page Two)

Robbins and Jones May Leave Saturday

Seattle, July 30 (AP)—Reg. L. Robbins and Harold Jones, Texas aviators, with a favorable weather report before them said today they expected to take off Saturday orning on their second attept at a non-stop refueling flight to Tokyo.

The report declared weather conditions would be favorable tomorrow but by Saturday a tail wind also would offer aid much of the way.

LINDBERGHS AT OTTAWA, CANADA

Couple Cover 380 Miles in Three and One-Half Hours

Ottawa, July 30 (AP)—Gracefully, with the touch of a master pilot, the monoplane which Col. and Mrs. Charles A. Lindbergh are using on their holiday flight to the Orient came down late today on the wind-ruffled waters of the Ottawa river.

The skillful descent in the first foreign country touched by the Lindberghs drew applause from a group of Canadian Royal Air Force fliers and cheers from a crowd of 1500 persons. The plane came to a stop beside the Rockliffe airport at 4:36 p. m. (E.S.T.).

The big machine traveled slowly over the airport for several minutes while Mrs. Lindbergh flashed the news of their arrival by wireless to New York.

Leaving North Haven, Maine, at 1:06 p. m. after bidding good-bye to their young son and Mrs. Lindbergh's parents, the couple covered the 380 flying miles in three and one-half hours for an average of 105.6 miles an hour.

Radio Working Fine

They had not been trying for great speed, Colonel Lindbergh said, but were "just getting along nicely."

They were brought ashore in a yacht after Colonel Lindbergh had made fast his plane. The colonel said the trip was uneventful and enjoyable.

Mrs. Lindbergh said the plane's radio had worked excellently. The Lindberghs were dinner guests of United States Minister Hanford MacNider. Meeting in his home a number of air force men who have flown the sparsely settled route the Lindberghs will traverse on the northerly legs of their flight were present.

An inducement in stopping at Ottawa was that Colonel Lindbergh could have the opportunity of gaining from government officials much information that will be valuable on his flight.

The next leg of their journey will carry them to Moose Factory, 461 miles away, but the time of their take-off for that place was not announced.

Colonel Lindbergh later said he would confer tomorrow afternoon with the government air and radio officials and the start for Moose Factory would not be made until Saturday at the earliest.

New Treasury Bills Are Oversubscribed

Washington, July 30 (AP)—Acting Secretary Mills of the treasury today announced applications totalling $221,171,000 had been received from $60,000,000 of 91-day treasury bills dated August 3 and maturing November 2.

The highest bid was 99.896, equivalent to an interest rate of .41 per cent, and the lowest bid was 99.854, equivalent to an interest rate of .58 per cent.

American Banking Delegate Chosen

New York, July 30 (AP)—Albert H. Wiggin, chairman of the governing board of the Chase National Bank, has been chosen to represent America on the committee set up by the bank for international settlements to study means of untying the knots in German finance.

The committee is being organized at the suggestion of the recent seven-power conference which convened in London to consider the financial crisis in central Europe.

EFFICIENT SHIP

Washington, July 30 (AP)—The battleship Idaho was announced today by Secretary Adams as winner of the battle efficiency pennant for the competitive year ending June 30, 1931.

Iowa Farm Leaders Pledge to Get Rid Of Grasshoppers

Des Moines, Ia., July 30 (AP)—Farm leaders in Iowa and South Dakota stood pledged tonight to unceasing fight against the grasshopper plagues while Minnesotans started a ove to wage war on the pests.

Prevention of a return of the grasshopper peril to crops next season was the objective of a demonstration meeting at Mondamin, Ia., of 100 county agents and farm workers. Dr. C. J. Drake, state entomologist, warned that the state can expect "forty times as many grasshoppers next year unless all agencies unite in putting down" the menace. Iowa authorities were negotiating for the use of airplanes in spreading poison bran, said to be the most effective weapon against the grasshoppers.

U. S. Has 10,000 Fewer Aliens Now

Washington, July 30 (AP)—Ten thousand more immigrant aliens left the United States than entered during the fiscal year ending June 30 the labor department announced today. The turn of the tide came in November, and there were 30,482 more departures than arrivals during the last eight months. Immigrants admitted to the country during the year totalled 97,139 and departures were 107,376. These figures do not include tourists or aliens admitted on business.

There were 18,142 deportations during the year compared with 16,631 in the year ending June 30, 1930.

RED CROSS MAY HELP JOBLESS

Local Chapters Planning To Aid Relief During Coming Winter

Washington, July 30 (AP)—Local Red Cross chapters may cooperate extensively with other agencies in unemployment relief this winter.

This prospect appeared today when it became known that requests for the attitude of national headquarters toward such participation had been received and that officials regard the decision as one for the local chapters to make.

National headquarters is barred under its charter from participating in unemployment relief. Heretofore, most local chapters have adopted the attitude of the central organization, although a few have done general relief work particularly in rural sections, for a number of years.

The queries, however, are from chapters, some of them in the large cities, which previously had viewed the situation growing out of the industrial depression from the standpoint of headquarters.

Judge John Barton Payne, national chairman, said today the ban on assisting in unemployment relief was not regarded as extending to cooperation in such work by local chapters.

Still Consulting

He added, however, that consultations with local chapters were still going on and that officials would insist that they should not pledge the national organization in any way.

"If they should cooperate in local relief program and finding their resources exhausted, should ask us for funds," he said, "they would probably be denied. We are making no hard and fast rule, however. Our action will depend upon the circumstances which may develop."

He emphasized that the work local chapters may do does not mean a change in view point on the part of headquarters and said no amendment to the Red Cross charter to enable it to participate in general unemployment relief was contemplated.

The chairman said indications of a change in attitude on the part of local chapters had not been numerous.

The majority of the funds of the Red Cross, aside from reserves, is in the hands of the local chapters. For each member, headquarters receives fifty cents. The remainder of the contribution remains with the local chapter.

Story of Torture By Gangsters Not Believed by Police

Detroit, July 30 (AP)—Pete Clifford, described by police as a liquor runner told police late last night he had been tortured by fire by gangsters, but police said today they believed he had received severe burns while attempting to burn a house owned by his wife to collect the insurance.

Refusing at first to tell how he received his burns, when he arrived at Receiving hospital last night, Clifford late today told his story of being tortured because he would not rent his wife's house for use as a distillery.

Police said today they had learned Clifford was in financial straits and that there were indications an attempt had been made to set the house on fire last night.

Four Candidates In Special Election

Saginaw, Mich., July 30 (AP)—Four persons tonight had formally announced their candidacy for the Republican nomination for representative for the Eighth Michigan district to succeed the late Bird J. Vincent.

The four candidates are Foss O. Eldred, of Ionia, former state senator; H. S. Babcock, Alma publisher; State Senator Chester M. Howell, Chesaning, and Arthur W. Ganschow, former probate judge.

All four issued formal announcements today. Senator Howell's candidacy was informally announced some time ago.

The four entries followed an announcement by Seth Q. Pulver, of Owosso, that he would not be a candidate.

Paper Plant Will Begin Work at Soo

Toronto, July 30. (AP)—The Abitibi Power and Paper company will recommence operation of its newsprint mill at Sault Ste. Marie, Ont., on September 1, Hon. William Finlayson, provincial minister of lands and forests, announced today.

Operation will be on a full-time basis. The mill gives employment to about 1,000 men in the summer months and about 1,200 in the winter. It has been closed about nine months.

Mt. Clemens Boy Killed In Crash

Mt. Clemens, Mich., July 30. (AP)—Bernard Trombley, 17, of Mt. Clemens, was killed and four companions seriously injured tonight when their automobile collided with another machine near here.

The injured are: Gustaf A. Persson, 17, Edward Wagner, 18, Miss Gertrude Tufmell, 17, and Miss Katheryn Eyth, 18, all of Mt. Clemens.

"Ma" and the Other Wife

Here is Mrs. Minnie "Ma" Kennedy, left, evangelist-mother of Aimee Semple McPherson, as she came face to face in a courtroom with Mrs. Margaret Newton-Hudson, right, whose testimony ended "Ma's" romance with Guy Edward Hudson, Romeo-salesman. "Ma's" marriage was annulled when the other woman testified Hudson had failed to get a divorce from her before wooing the evangelist.

NEWSPAPERMAN PASSES AWAY

William McLean Dies in Philadelphia; Ill One Year

Philadelphia, July 30 (AP)—William L. McLean, owner and publisher of the Philadelphia Evening Bulletin, died today after an illness of a year. He was in his eightieth year.

He was a former director of the Associated Press, retiring in 1924 after 28 years of service on the board. He was succeeded as a director by his son, Robert McLean, vice president of the Bulletin company.

Mr. McLean died peacefully in his home on Indian Queen Lane, Germantown, surrounded by the immediate members of his family. The fact that he was seriously ill was not generally known, and his death came as a shock to his many friends and others who knew him.

Hoover Sends Wire

Mr. McLean was born at Mount Pleasant, Pa. He received much early training in newspaper work on the Pittsburgh Leader and came to Philadelphia in 1878 as business manager of the Philadelphia Press.

In 1895, Mr. McLean purchased the controlling interest in the Philadelphia Evening Bulletin, which then had only a few thousand circulation.

He is survived by two sons and a daughter, two brothers and a sister.

Many telegrams of condolence from publishers and others throughout the country arrived at the Bulleton office today. President Hoover wired Robert McLean as follows:

"I have learned with deep regret of the death of your father, who contributed so much to modern journalism. Please accept my heartfelt sympathy."

Legislators Can Run for Congress

Lansing, Mich., July 30 (AP)—An opinion today by Attorney General Paul W. Voorhies held members of the legislature are eligible to run for congress.

The ruling was requested by Rep. Andrew H. Harnley, of Saginaw. There had been some question as to whether a constitutional provision barring legislators from other state offices would prevent their entrance in the eighth district special election to fill the vacancy caused by the death of Congressman Bird J. Vincent.

The attorney general declared election and qualification as a congressman would automatically vacate the candidate's office as a member of the legislature.

Lightning Spreads Fire Through Idaho

Spokane, Wash., July 30 (AP)—Bombarding north Idaho forests with thunderbolts, the elements gained a slight advantage in the Pacific northwest battle against fire today as flames sprang up in more than twenty spots.

Two fire plows attacked the fire in the Pend Oreille forest and three more began to trench the Kootenai forest. This deep creek fire in the two Idaho and Montana forests had a perimter of nearly seventy miles. The fire lines were held for thirty miles.

In the Beaverhead forest of Montana more lightning fires were started but rain fell generously.

U. S. Treasury Cuts Budget 6 Millions

Washington, July 30 (AP)—Slashing all unnecessary expenditures for the 1933 fiscal year, the treasury has complied with President Hoover's economy instructions by eliminating $6,000,000 from its budget.

This saving is exclusive of the federal building program which was enlarged by congress at President Hoover's recommendation to alleviate the unemployment situation. It calls for an expenditure of $120,000,000 in 1933 as compared with $60,000,000 appropriated this year and will make the total treasury outlay $314,000,000 or $54,000,000 more than was appropriated for the present fiscal year.

AIRMEN BREAK COSTE'S MARK FOR DISTANCE

(Continued from Page One)

announced that the plane had landed in England, thus discouraging many people who would have been on hand to greet the fliers. But Ambassador Grew insisted on staying.

In Fine Health

"If the radio dispatches should be inaccurate," he said, "and the non-stop flight to Istanbul realized, it would be too wonderful a thing to miss. I'll wait here all day.'"

The crowd had considerably thinned when the plane was sighted.

Both airmen were in fine spirits and apparently in perfect health. They talked to American and Turkish officials for half an hour before motoring to Istanbul where they expect to remain three days as guests of the Turkish government.

At the airdrome they ate cake and drank punch, in which they were toasted by Turkish officials. Asked whether they preferred punch or lemonade, Polando laughed and said:

"What I want more than anything in the world is a bath."

The Turkish aviation league plans to present medals to the fliers. Invitations were given them to attend a banquet given by the league tonight at which Dieudonne Coste was present, but the fliers asked to be excused and went to bed instead, promising to attend banquets later when they have caught up on their sleep.

The fliers disclosed they had just enough fuel to reach Istanbul. Only ten gallons was left in the ship's tanks when they landed.

Polando handed the governor of Istanbul a letter from President Hoover to Mustapha Kemal as soon as they arrived.

Says Violations Occurred In Oil Fire, Mt. Pleasant

Lansing, Mich. July 30 (AP)—Charles V. Lane, state fire marshal, today charged there were minor violations of state fire regulations in connection wth the recent disastrous oil well blaze in the Mount Pleasant field.

Lane stated trees were not removed from the vicinity of the well as required and that there was not complete compliance with the rules relative to handling oil and gas. He said he had been unable to determine whether the requirement that the state police be notified twelve hours before the well was brought in had been met.

Lane's report shed no new light on the origin of the fire. He said he learned a man entered the gas area with a cigaret but was informed it was unlighted. Don Luce, driver of a truck in the area, was not sure whether he had started the vehicle, according to Lane.

Cabinet In Germany Studies Situation

Berlin, July 30 (AP)—The "freezing commission" which was expected to formulate a plan for stopping the withdrawal of credit from Germany ended its labors tonight and foreign delegates left to return home.

In the meantime the cabinet has been working in almost uninterrupted sessions to plan a way out of the nation's economic difficulties and it was said today that Chancellor Bruening might make public a comprehensive plan of action by the end of this week.

The "freezing commission" made no statement at the close of its session except to issue a denial of a newspaper report that "the situation was viewed skeptically in Berlin."

Bank of England Raises Bank Rate

London, July 30 (AP)—The bank rate today was raised from 3½ to 4½ per cent after the Bank of England decided to use this method to prevent withdrawal of foreign balances in gold and to strengthen exchanges on London.

The higher rate is also thought by authorities to be an answer to the proposal to obtain credit from France for stabilizing the exchange between the two countries. The market has been against such a credit.

Italy now has 156 leather glove factories.

CANNON TAKES CASE TO COURT

Bishop Contends Senate Group Has No Power To Probe Crime

Washington, July 30 (AP)—Bishop James Cannon, Jr., today asked the courts to sustain his contention that the senate campaign funds committee lacks authority to investigate his political activities of 1928 in Virginia.

Through his attorney, Robert H. McNeill, the southern Methodist churchman requested a District of Columbia supreme court judge restrain the committee from further inquiries.

The committee, which has been investigating charges that Bishop Cannon violated the federal corrupt practices act while opposing Alfred E. Smith, the Democratic presidential nominee, plans to resume its work in August.

"Overstepped Power"

Justice James Proctor deferred action on Cannon's petition pending notification of the five members of the committee, of which Senator Nye, Republican, North Dakota, is chairman.

Bishop Cannon in his petition repeated previous assertions that the committee was trying to assume the duties of a grand jury, which alone, he said, has the power to investigate the alleged commission of a crime.

The committee's efforts to obtain details of Bishop Cannon's activities against Smith in Virginia have centered upon the disposition the churchman made of $48,300 sent him by E. C. Jameson of New York.

In all, Bishop Cannon received $65,300 from Jameson. He reported the expenditure of $17,000 to the clerk of the house.

Bishop Sues Tinkham

Representative Tinkham, Republican, Massachusetts, said in a speech in the house in 1930 that Bishop Cannon would stand convicted in the eyes of honest men of having appropriated the $48,300 to his own uses until he made an accounting.

Later, he repeated a portion of the speech in a statement to the press. Bishop Cannon recently sued him for libel, asking damages of $500,000.

The senate lobby committee once tried to question the churchman about the Virginia campaign but after he walked out on it, decided it lacked authority.

The senate then adopted a resolution directing the campaign funds committee to inquire into charges of election law violations.

Woman Admits She Is Getting Funds From Flood Estate

Redmond City, Calif., July 30 (AP)—An admission by Mrs. Eudora Forde Willette that "someone connected with the Flood estate" is paying her living expenses and an intimation that evidence will be produced to prove Mrs. Willette knew James L. Flood intimately before her daughter was born, featured testimony today in the suit of Mrs. Constance May Gavin against the Flood heirs.

Mrs. Gavin is suing for approximately $2,000,000 which she alleges is due her as a daughter's share. She claims she is the illegitimate daughter of the late California millionaire. Claims against the $18,000,000 estate also have been made by 39 residents of Michigan.

Mrs. Willette, mother of Mrs. Gavin, in 1926 made an affidavit that Flood was Mrs. Gavin's fatehr. In 1930 she recanted the affidavit and made a new deposition saying James Cannon, former property man in a San Francisco theater was the father.

Wickersham Says Group Did Not Aim At Federal Prison

Washington, July 30 (AP)—Chairman Wickersham of the president's law enforcement commission today sent to Sanford Bates, superintendent of federal prisons, a note of regret that the commission's last report had not spoken more favorably of the government's improved penal machinery.

Making no differentiation between and federal and state institutions, the commission's report lashed out at the "present prison system" as antiquated, inefficient, as failing either to reform the criminal or protect society and as contributing to crime through brutal treatment of prison inmates.

Bate's anwer, given to newspapermen, was that his bureau during the past year had put into effect nearly every one of the commission's 22 recommendations.

England Planning Economies for 1932

London, July 30. (AP)—Considerable economies are necessary to make Great Britain's budget balance next year, Chancellor of the Exchequer Philip Snowden told the house of commons today, but the country's financial position is sound.

Although the outlook is serious, he said, there was no truth in a seeming impression that Britain's budgetary position was in a hopeless state of bankruptcy.

Instead, he said that it was more satisfactory than that of any other great country.

To relieve national finance of some of the war debt load, its heaviest burden, he said, a large saving in interest would be effected by a plan he has for a huge conversion war loan.

Order Shutdown In Detroit Ford Plant

Detroit, July 30 (AP)—Manufacturing operations at the Ford Motor company will be suspended for one month, beginning Saturday, an official announcement said today.

The announcement said that the assembly lines in the Detroit plant and 11 of the 36 other assembly plants throughout the country would continue to operate. It was explained that a large supply of parts has collected to carry the assembly operations through the month.

The official announcement said that when manufacturing is resumed, production of "model A" and "AA" units will be continued. Schedules call for building of more than 100,000 such units during the next 60 days.

TWO LARGE OIL GROUPS MERGE

Standard Oil, New York, and Vacuum Company Consolidated

New York, July 30 (AP)—Creation of a new billion dollar oil corporation—the Socony-Vacuum corporation—became an assured fact today.

Approval of the merger of Standard Oil Company of New York and Vacuum Oil company to create the new industrial giant was voted at separate meetings by stockholders of both companies. The merger brings about the first consolidation of two units of the original Standard Oil company, from which the two companies were segregated in 1911.

Merger of the two companies also closes an important chapter in the oil industry, during which the federal government sought to prevent the consolidation and carried the case to the United States circuit court of appeals. The government acted shortly after the merger proposal was first announced in February, 1930, and contended that it would be in violation of the original Standard Oil dissolution decree and of the Sheriman anti-trust act.

The U. S. circuit court of appeals held that the merger would violate neither the dissolution degree or the Sherman act. The court held the project was an entirely new undertaking, and the intent and purpose of the merger was solely to meet the normal and natural business necessities of both companies. The government decided not to appeal the circuit court's decision.

Socony-Vacuum corporation will have capital of 40,000,000 shares of $25 par value. Under the terms of the merger Vacuum stockholders will receive two and one-half shares of the capital stock of the new company for each share of their present stock, and Standard of New York stockholders will receive new certificates on a share-for-share basis.

Nickel Plate Road Omits Dividends

Cleveland, July 30 (AP)—For the first time since the financial genius of the Van Sweringens to put the once-foundering "streak of rust" on a paying basis, the New York, Chicago and St. Louis (Nickel Plate) railroad today omitted its dividend.

Directors of the road, meeting here, passed dividends on both common and preferred stock for "the best interests of the stockholders."

The Nickel Plate thus interrupted a $6 annual rate which had been a fixture since 1924 and became the first of the eastern trunk lines to pass its dividends.

Gerard Says U. S. Lacks Leadership

New York, July 30. (AP)—James W. Gerard, former ambassador to Germany, who named the "40 real rulers of America" a year ago, today said the trouble with the country is that it has no real financial or industrial leadership.

As he sailed on the liner Vulcania for a rest on the Riviera, he said he had been wondering why these 40 rulers, with their tremendous power had done nothing to lift the United States out of the depression.

"They certainly control sufficient wealth," the former ambassador said. "The trouble is we do not have the leadership in industry and finance that we have in labor. If we did, something helpful would come of it."

Bulgarian King Saves Six Lives

Sofia, Bulgaria, July 30. (AP)—A dispatch that King Boris of Bulgaria today saved the lives of six persons who were threatened with drowning in the Black Sea.

The king, the dispatch said, saw the people from the window of his palace at Euxinograd as they battled a stormy sea in a small boat. He jumped into a motorboat with a mechanic and after a long struggle towed the boat into the bay at the foot of the palace.

The porters who carry baggage from trains in Copenhagen work as a cooperative union with a small flat charge. They are the only porters known who return money when overpaid.

For Bad Stomachs and Headaches
VOCO STOMACH POWDER
Gives Instant Relief

Boardman, Polando Do Nice Job In Dropping Notes

New York, July 30. (AP)—Russell Boardman and John Polando did pretty piece of note pitching in Paris early today.

The fliers, en route from New York to Istanbul, Turkey, had arranged to drop notes at certain designated places, to mark the progress of their flight. One of the places was Le Bourget flying field, near Paris.

During the night their monoplane passed over the field. The note was dropped and fell exactly at the door of the administration building.

Remanded for Trial On Murder Charge

Detroit, July 30 (AP)—Harry Altman was remanded for trial without bond in Recorder's court today on a charge of murdering Earl Passman, youthful beer runner, in an east side apartment July 22.

Passman was found dying in the arms of Harry Pont on a sidewalk several blocks from the reputed scene of the slaying. Pont refused to testify today, in the face of a 30-day sentence for contempt of court.

Football for women is the rage in Scotland.

SOCIAL

Surprise Party

Miss Ella Peterson was pleasantly surprised at her home, 216 Stephenson avenue, by a party of 20 friends who called to celebrate jointly her birthday anniversary and her return to this city from Chicago. Dancing with music selections by Conrad Johnson of Norway provided the evening's entertainment. Miss Peterson was given many gifts as mementoes of the occasion.

Miss Peterson will spend a month's vacation with her parents, Mr. and Mrs. Edwin Peterson. Out-of-town guests included Mr. and Mrs. Conrad Johnson, daughter, Jean, of Norway, and Leona Morin, of Green Bay.

BRIEFLY TOLD

Church Picnic—The Norwegian Danish Lutheran church will hold a picnic at Pioneer Trail park on Sunday, August 2. Short services will be conducted at the grounds at 11 o'clock, followed by the luncheon. Picnickers are asked to bring their baskets.

When cut flowers wilt prematurely, put a few drops of vinegar in the water; or a little salt is effective, or an aspirin tablet.

MAGIC and MYSTICISM at the
DELFT THEATRE
"A Night in Spiritland"
Presented by
Dr. Karr and Co.

DR. KARR
WILL ANSWER YOUR QUESTION
This coupon entitles you to ask Dr. Karr one question free of charge. Mail to Dr. Karr at The Escanaba Daily Press.
Question ________________
____
____
____
____
Write Name in Full Above
____
Street Address Above
____
City and State Above
Every Question Will Be Held Confidential
Courtesy — Escanaba Daily Press

LADIES ONLY!
Change of Screen Program Today
Today's Matinee is For Ladies Only
At This Matinee The Ladies May Bring Their Personal Questions To Be Answered
DELFT THEATRE
PLEASE NOTE
Dr. Karr on stage at 9:15 after which picture program will be repeated
Today—Tomorrow
—ON THE STAGE—
The Noted Mystic
Doctor Karr
And Company Present
"A Night in Spiritland"
Mystic . . . Sensational!
Weird! Thrilling!
Amusing!

Ask Him Any Question—
His Answers Will Amaze You
On The Screen
EX-BAD BOY
"Hey, Lady— Nix! Nix!"

If you love your romance spiced with laughs—HERE'S YOUR PICTURE! See the dizzy blonde vamp from Hollywood work her wiles on the youth with a lady-killer reputation. See what happened when the boy's fiancee—and the rest of the town—found out all about it. IT'S A SCREAM!
Introducing a New Star
Robert Armstrong
and a Promising One
Lola Lane
Also
Jean Arthur, Jason Robards
Also Usual Short Subjects
Matinees at 2:30
10c and 35c
Today's Matinee for Ladies Only
Evening Show
at 7:30 P.M.
10c, 25c, 50c
Special Children's Matinee Tomorrow

LEGION TO GIVE PICNIC AUG. 16

Escanaba Post to Invite Veterans From All Over Peninsula

With the appointment of four special committees, arrangements are getting under way for the American Legion picnic, sponsored by Cloverland Post No. 82, which will be held at Pioneer Trail park August 16. Veterans from all parts of the peninsula will be invited.

The committees selected are as follows:

Athletics—Jack Greis, chairman, Waino Thompson, Clem Flanagan, Dr. Hirn.

Concessions—T. F. Kessler, chairman, Med Beaudoin, Tom Dufour, Mike Bink, Louis Hoyler, Elmer St. Martin, John Peltier.

Publicity—L. A. Danielson, chairman, Emmet Meehan, Herb Kirstin.

Speaker—T. J. Lynott.

A nominating committee, composed of all past commanders of Cloverland Post 82, has been appointed to select the slate of officers to be voted on for next year. Election will take place at the next meeting of the Escanaba Legion, and officers will be installed at the following meeting. The nominating committee is made up of the following: E. A. St. Martin, Dr. J. J. Walch, Harry Compher, Emerson Harvey, Tom Beaton, chairman.

Committees in charge of entertainment and refrshments at the next regular meeting in August are: Entertainment, Mike Farrell, chairman, William Akerley, F. Baldwin, Sam Cahee, J. J. Daley, J. Gallagher; eats, Bernie Schram, chairman, P. Rought, E. Peltier, George Hentz.

Delta County Air Maps Checked Up by Ground Crews

Two additional upper peninsula counties, Marquette and Dickinson, are being photographed from the air this summer by the U. S. Geological Survey and the Michigan Highway and Conservation departments.

The photographs will be used to form base maps on a two inches to one mile scale. Early this summer the army airplane used to take the photographs, completed Delta county with the photographing of about 800 square miles, finishing work started last year. The plane is now working over Marquette county and will begin Dickinson as soon as that area is completed.

While photographing is in progress in Marquette and Dickinson counties, a ground crew is checking over the area photographed last year in Mackinac, Schoolcraft and parts of Delta. Using preliminary maps made from the photographs, the ground crew is making accurate identifications, and is sketching out parts missed by photographs such as borders of swamps and parts of small streams hidden by forest growths. When the checking is finished the final maps will be prepared and printed. It is expected that the first of these maps will be ready for public distribution in a few weeks. Each of the maps will cover about 205 square miles and will be the most accurate maps of these areas ever made.

About 465 square miles of Gogebic county have been photographed by private interests. Inspection of the photographs has shown them to be very satisfactory for mapping purposes and the state and federal governments, by contributing a small part of the cost will be able to obtain these pictures for public use. The area represents about half of Gogebic county.

Because of lack of funds no topographic mapping is being done in the lower peninsula this season. It is planned to complete airplane mapping of the upper peninsula and then begin work south of the Straits of Mackinac. The western portions of the counties along the west side of the state have been completed. Eventually the entire state north of a line drawn from Midland and Mt. Pleasant and Muskegon will be photographed and mapped.

Treat Yourself to KAYO

It's real Chocolate

Deliciously Refreshing

Ask for it anywhere

5¢

DEALERS! If your Bottler cannot supply you, phone or write

LIED'S

Phone 453

U. S. Navigator on Graf Trip Once Mapped Iceberg Routes

BY F. B. COLTON

(Associated Press Science Writer)

Washington (AP)—A clear-eyed young Yankee skipper, who has pitted his skill against both icebergs and submarines on the broad Atlantic, found this experience useful as he prepared to chart the Graf Zepelin's flight this summer over the Arctic sea.

He is Lieut. Comm. Edward H. Smith of the U. S. Coast Guard, son of a doughty sea captain of old New England whaling days and himself a skipper qualified to sail the largest ships.

Facing him at the start of the journey was the responsibility of charting the route for Commander Hugo Eckener as the German pilot steers his airship across the desolate Arctic field ice to Northern land, the mysterious region recently discovered, and to other parts of the top of the world.

The fliers planned to seek traces of the airplane expedition led by Roald Amundsen, which never returned from the ice fields.

Commander Smith is no stranger to northern seas. He has tracked icebergs to their lairs on the west coast of Greenland, and discovered a way to predict each year approximately how many bergs will drift south to menace vessels in the Atlantic.

Smith was the only American scientist invited to join the 1931 voyage of the Graf, along with a dozen scientists from other nations.

During the World war Commander Smith scanned the sea for hostile submarine periscopes from the decks of naval vessels convoying merchant ships.

After the war his vigilance was applied to tracking icebergs, and he became the chief ice expert of the coast guard. Smith remained continuously at sea during the iceberg season, transferred from one cutter to another.

Meanwhile he began studying oceanography at Harvard while on land duty. In 1924 he won a fellowship in oceanography and spent that year and 1925 in research in Bergen, Norway.

Next Smith led the Marion expedition on an oceanographic survey of Davis Strait and Baffin Bay and visited iceberg-producing glaciers on Greenland's west coast.

Smith is a graduate of the U. S. Coast Guard Academy, holds a Ph.D. from Harvard and has lectured on oceanography. He is a member of the National Research council, the Geophysical union and Aeroarctic society.

Associated Press Photo

Lieut. Com. Edward H. Smith

MARINE

C. & N. W. RAILWAY DOCKS

Steamer Harvester cleared Thursday for South Chicago.

Steamer Pathfinder due today.

MILWAUKEE ROAD DOCKS

Steamer Crete due today.

REISS COAL DOCKS

Clear dock.

ESCANABA COAL & DOCK CO.

Clear dock.

Bass Lake Haunted, Is Indian Tradition

Elk Rapids (AP)—There's a no-man's land for indians hereabouts. Few of them will venture upon Bass Lake, which tradition tells them is haunted. The legend says that on dark nights a ghostly light flashes from a spot on the lake, as warning from the dead. The light, the legend says, comes from the spot where a large canoe bearing half a dozen Indians sank without apparent cause on a dark night many generations ago. The bodies of the dead, according to legend, never were recovered.

AMUSEMENTS

AT THE DELFT

Thomas Meighan returns triumphant to the screen in "Young Sinners," Fox production that was hailed with enthusiasm by local audiences on the occasion of its initial showing here yesterday at the Delft Theatre. It is a stirring comedy drama that enjoyed tremendous success on the stage and is the story of a rebellious modern youth ingeniously brought back to a sane way of life by a rugged trainer.

Meighan enacts the role of the hardboiled physical culturist and gives a splendid performance. He was particularly effective in his various physical encounters with the untamable youth. Hardie Albright, a recent recruit from the stage, invests the role of the young man with unusual charm and the buoyant spirit of youth, while Dorothy Jordan, as the incorrigible and pert young temptress, is entrancing.

Special mention must be made of the splendid performance of Cecelia Loftus, as the girl's society mother, James Kinkwood, as the boy's indulgent father, and Edmund Breese in the role of the dyspeptic attorney.

Press Want Ads Cost Little, Accomplish Much.

COMING

By popular request

IRV. LUTZ

and his original Florida entertainers.

This is not the orchestra that played here July 12.

Featuring the King of Ivories, H. S. Stevens.

Kelly (The Jew) and his singing trio.

Charlie Stock, who plays two saxaphones at one time and how!

Dance to music worth while.

RIVERVIEW PAVILLION

Sunday, Aug. 2nd

Admission 50c

Final Clearance of Entire Stock of White Footwear!

Offering hundreds of pairs of brand new styles in Linen, Duckalin, Suva and Kid at the lowest prices ever seen on this type and grade of footwear.

Regular $6.50 to $10.00 Values Reduced to

$3.95 $4.95 $6.95

Young & Fillion Co.

CAR TAGS MAY BE OF COPPER

Michigan Colors for 1932 Dark Blue, White Numbers

Lansing, Mich., July 29.—Michigan's 1933 automobile license plates may be made of copper.

The department of state feels that Michigan's copper mining industry might be benefited if automobile plate could be made of state-mined copper. This matter will be given careful study and consideration in connection with the 1933 plates, which will be ordered early in 1932. The cost of using copper as compared with 24 gauge steel now in use will have a direct bearing on the final decision.

The 1932 plates now being manufactured will carry a color combination of a dark blue background with white block numerals.

St. Francis Hospital

Mrs. Michael Ettenhofer, South Twelfth street, submitted to a surgical operation Thursday and is as well as can be expected. She is not allowed visitors for at least one week.

H. B. Markham, 606 South Tenth street, submitted to an operation yesterday for relief from appendicitis and is resting easily.

Mrs. Albert Gustafson, 324 North Thirteenth street, was dismissed yesterday.

A gray-green fish, called the puffer, defends itself when in danger by suddenly assuming the appearance of a balloon.

CITY BRIEFS

Ray LeDuc left Wednesday evening for Chicago where he will enroll with the C. M. T. C. at Fort Sheridan, having been transferred from Fort Brady at Sault Ste. Marie to the Illinois camp.

* * *

Robert Larson, 1001 Sheridan Road, left Friday evening for Chicago and Interlochen, Mich., where he was to have taken part in a musical program. At Chicago he was unable to make connections to reach the lower peninsula city and remained there for a visit with Mr. and Mrs. Leo Bloomquist and Miss Helen Wicklund. He returned to Escanaba Thursday morning.

Detroit Will Have a Busy September

Detroit, July 28, (AP)—September promises to be a busy month for Detroit. Topping all other events, of course, will be the American Legion convention, September 21-24. Labor Day will see the 15th annual motorboat regatta in full swing, with the competition for the Harmsworth trophy between Gar Wood, defender, and Kaye Don, English challenger, as the feature.

Michigan's annual state fair opens on September 6th and sponsors of the affair are making every effort to present a "bigger and better fair" than ever before.

Wiley Post and Harold Gatty, world-girdling fliers, have promised the Fair management they will be on hand for the opening, bringing with them their famous craft, the "Winnie Mae." Most of Michigan's aviation leaders are expected to gather at the Fair to greet the 'round-the-world fliers.

Now read the Classified page.

THE MOST THE BEST!

Quality will tell! Blue Ribbon Malt won America's enthusiastic preference solely on its unvarying goodness. And every can of America's Biggest Seller is packed full three pounds.

Blue Ribbon Malt

America's Biggest Seller

DISTRIBUTED BY CARPENTER COOK CO.

Talk of the Town

"There she goes! Wonder if she'll be noticed at such an exclusive resort?"

"I'll say she will! LORETTE'S dresses are worthy of note in ANY company!"

SALE SUMMER FROCKS

Values to $22.75, grouped at $12.75

Values to $10.00, grouped at $3.95

Lorette's

1012 Ludington St.

Escanaba, Mich.

be replaced by new ones before Nov. 1, 1931. If the "last minute" rush becomes too great, many drivers may find themselves without a license for a week or ...-days and consequently unable ... drive.

...our copies of the famous ...na Charta, sealed by King ... at Runymede 716 years ago, ...xist, two of them being in ...nuscript room of the British ...eum, and the others in the ...ls of Salisbury and Lin-

...ou Can Use ...ength ...X ...th to ...loths ...world

Lauerma...

The July Cleara... Ends Saturday Ni...

Shop Today and Saturday

Linen Cloths

Former Dollar Value . . . .

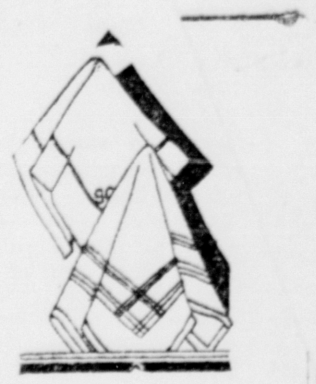

Pure linen 54x54 inch size, white with contrasting colored borders. A very nice quality at the former Dollar price—Now an unusually good buy—Just unpacked for today's selling.

79c each

Final Clearaway . . . WASH FABRICS

Lowest prices prevail and with many days ahead for wear of these dainty cottons and rayons, it will be the wise shopper who shares in these offerings.

Summery Prints

25c yd.

A table of price reduced sheer fabrics in pleasing prints, rayons, dimities, batistes, voiles and fashions—All at one low price.

Rayon Piques

48c yd.

A practical fabric for frocks for summer or sportswear, also a number of pieces of dotted Swiss and rayon shantung. All have been price lowered.

$1.00 Autogarts

55c pair

Pure Silk Autogarts the hose for men that stays up without garters. Very popular and particularly so for the man who wears shorts—All strictly first quality—A limited quantity to be sold at this low price.

Net Hose for Women

85c pr.

Silk hose of net for women—Shown in the shades of summer tans—A popular style for any warm weather wear.

Underwear Special

Vests, Chemise, Combinations

Choice 95c

Sun-back and brassiere style vests in peach or flesh colors, made of silk and rayon in a Milanese finish—Chemise and combinations with brassiere top—All in one special clearance lot for the Friday and Saturday selling.

Women's Footwear

Two Lots Greatly Reduced

For dress wear, straps and ties in high or low heel styles—blacks, tans and a few black and whites—Also a lot of sport oxfords in two tone color combinations—Either lot is a splendid value and it will be wise to choose today.

$1.95 Pair

Thursday's Advertised Specials

Continued for the Friday and Saturday selling or so long as quantities last—It may be that some one lot will sell out but we think we have enough and they are all good—But take no chance—Come today.

RED CROSS MAY HELP JOBLESS

Local Chapters Planning To Aid Relief During Coming Winter

Washington, July 30 (AP)—Local Red Cross chapters may cooperate extensively with other agencies in unemployment relief this winter.

This prospect appeared today when it became known that requests for the attitude of national headquarters toward such participation had been received and that officials regard the decision as one for the local chapters to make.

National headquarters is barred under its charter from participating in unemployment relief. Heretofore, most local chapters have adopted the attitude of the central organization, although a few have done general relief work particularly in rural sections, for a number of years.

The queries, however, are from chapters, some of them in the large cities, which previously had viewed the situation growing out of the industrial depression from the standpoint of headquarters.

Judge John Barton Payne, national chairman, said today the ban on assisting in unemployment relief was not regarded as extending to cooperation in such work by local chapters.

Still Consulting

He added, however, that consultations with local chapters were still going on and that officials would insist that they should not pledge the national organization in any way.

"If they should cooperate in local relief program and finding their resources exhausted, should ask us for funds," he said, "they would probably be denied. We are making no hard and fast rule, however. Our action will depend upon the circumstances which may develop."

He emphasized that the work local chapters may do does not mean a change in view point on the part of headquarters and said no amendment to the Red Cross charter to enable it to participate in general unemployment relief was contemplated.

The chairman said indications of a change in attitude on the part of local chapters had not been numerous.

The majority of the funds of the Red Cross, aside from reserves, is in the hands of the local chapters. For each member, headquarters receives fifty cents. The remainder of the contribution remains with the local chapter.

Story of Torture By Gangsters Not Believed by Police

Detroit, July 30 (AP)—Pete Clifford, described by police as a liquor runner told police late last night he had been tortured by fire by gangsters, but police said today they believed he had received severe burns while attempting to burn a house owned by his wife to collect the insurance.

Refusing at first to tell how he received his burns, when he arrived at Receiving hospital last night, Clifford late today told his story of being tortured because he would not rent his wife's house for use as a distillery.

Police said today they had learned Clifford was in financial straits and that there were indications an attempt had been made to set the house on fire last night.

Four Candidates In Special Election

Saginaw, Mich., July 30 (AP)—Four persons tonight had formally announced their candidacy for the Republican nomination for representative for the Eighth Michigan district to succeed the late Bird J. Vincent.

The four candidates are Foss O. Eldred, of Ionia, former state senator; H. S. Babcock, Alma publisher; State Senator Chester M. Howell, Chesaning, and Arthur W. Ganschow, former probate judge.

All four issued formal announcements today. Senator Howell's candidacy was informally announced some time ago.

The four entries followed an announcement by Seth Q. Pulver, of Owosso, that he would not be a candidate.

Paper Plant Will Begin Work at Soo

Toronto, July 30. (AP)—The Abitibi Power and Paper company will recommence operation of its newsprint mill at Sault Ste. Marie, Ont., on September 1, Hon. William Finlayson, provincial minister of lands and forests, announced today.

Operation will be on a full-time basis. The mill gives employment to about 1,000 men in the summer months and about 1,200 in the winter. It has been closed about nine months.

Mt. Clemens Boy Killed In Crash

Mt. Clemens, Mich., July 30. (AP)—Bernard Trombley, 17, of Mt. Clemens, was killed and four companions seriously injured tonight when their automobile collided with another machine near here.

The injured are: Gustaf A. Persson, 17, Edward Wagner, 18, Miss Gertrude Tufinell, 17, and Miss Katheryn Eyth, 18, all of Mt. Clemens.

"Ma" and the Other Wife

Here is Mrs. Minnie "Ma" Kennedy, left, evangelist-mother of Aimee Semple McPherson, as she came face to face in a courtroom with Mrs. Margaret Newton-Hudson, right, whose testimony ended "Ma's" romance with Guy Edward Hudson, Romeo-salesman. "Ma's" marriage was annulled when the other woman testified Hudson had failed to get a divorce from her before wooing the evangelist.

NEWSPAPERMAN PASSES AWAY

William McLean Dies in Philadelphia; Ill One Year

Philadelphia, July 30 (AP)—William L. McLean, owner and publisher of the Philadelphia Evening Bulletin, died today after an illness of a year. He was in his eightieth year.

He was a former director of the Associated Press, retiring in 1924 after 28 years of service on the board. He was succeeded as a director by his son, Robert McLean, vice president of the Bulletin company.

Mr. McLean died peacefully in his home on Indian Queen Lane, Germantown, surrounded by the immediate members of his family. The fact that he was seriously ill was not generally known, and his death came as a shock to his many friends and others who knew him.

Hoover Sends Wire

Mr. McLean was born at Mount Pleasant, Pa. He received much early training in newspaper work on the Pittsburgh Leader and came to Philadelphia in 1878 as business manager of the Philadelphia Press.

In 1895, Mr. McLean purchased the controlling interest in the Philadelphia Evening Bulletin, which then had only a few thousand circulation.

He is survived by two sons and a daughter, two brothers and a sister.

Many telegrams of condolence from publishers and others throughout the country arrived at the Bulleton office today. President Hoover wired Robert McLean as follows:

"I have learned with deep regret of the death of your father, who contributed so much to modern journalism. Please accept my heartfelt sympathy."

Legislators Can Run for Congress

Lansing, Mich., July 30 (AP)—An opinion today by Attorney General Paul W. Voorhies held members of the legislature are eligible to run for congress.

The ruling was requested by Rep. Andrew H. Harnley, of Saginaw. There had been some question as to whether a constitutional provision barring legislators from other state offices would prevent their entrance in the eighth district special election to fill the vacancy caused by the death of Congressman Bird J. Vincent.

The attorney general declared election and qualification as a congressman would automatically vacate the candidate's office as a member of the legislature.

Lightning Spreads Fire Through Idaho

Spokane, Wash., July 30 (AP)—Bombarding north Idaho forests with thunderbolts, the elements gained a slight advantage in the Pacific northwest battle against fire today as flames sprang up in more than twenty spots.

Two fire plows attacked the fire in the Pend Oreille forest and three more began to trench the Kootenai forest. This deep creek fire in the two Idaho and Montana forests had a perimter of nearly seventy miles. The fire lines were held for thirty miles.

In the Beaverhead forest of Montana more lightning fires were started but rain fell generously.

U. S. Treasury Cuts Budget 6 Millions

Washington, July 30 (AP)—Slashing all unnecessary expenditures for the 1933 fiscal year, the treasury has complied with President Hoover's economy instructions by eliminating $6,000,000 from its budget.

This saving is exclusive of the federal building program which was enlarged by congress at President Hoover's recommendation to alleviate the unemployment situation. It calls for an expenditure of $120,000,000 in 1933 as compared with $60,000,000 appropriated this year and will make the total treasury outlay $314,000,000 or $54,000,000 more than was appropriated for the present fiscal year.

AIRMEN BREAK COSTE'S MARK FOR DISTANCE

(Continued from Page One)

announced that the plane had landed in England, thus discouraging many people who would have been on hand to greet the fliers. But Ambassador Grew insisted on staying.

In Fine Health

"If the radio dispatches should be inaccurate," he said, "and the non-stop flight to Istanbul realized, it would be too wonderful a thing to miss. I'll wait here all day.' '

The crowd had considerably thinned when the plane was sighted.

Both airmen were in fine spirits and apparently in perfect health. They talked to American and Turkish officials for half an hour before motoring to Istanbul where they expect to remain three days as guests of the Turkish government.

At the airdrome they ate cake and drank punch, in which they were toasted by Turkish officials. Asked whether they preferred punch or lemonade, Polando laughed and said:

"What I want more than anything in the world is a bath."

The Turkish aviation league plans to present medals to the fliers. Invitations were given them to attend a banquet given by the league tonight at which Dieudonne Coste was present, but the fliers asked to be excused and went to bed instead, promising to attend banquets later when they have caught up on their sleep.

The fliers disclosed they had just enough fuel to reach Istanbul. Only ten gallons was left in the ship's tanks when they landed.

Polando handed the governor of Istanbul a letter from President Hoover to Mustapha Kemal as soon as they arrived.

Says Violations Occurred In Oil Fire, Mt. Pleasant

Lansing, Mich. July 30 (AP)—Charles V. Lane, state fire marshal, today charged there were minor violations of state fire regulations in connection wth the recent disastrous oil well blaze in the Mount Pleasant field.

Lane stated trees were not removed from the vicinity of the well as required and that there was not complete compliance with the rules relative to handling oil and gas. He said he had been unable to determine whether the requirement that the state police be notified twelve hours before the well was brought in had been met.

Lane's report shed no new light on the origin of the fire. He said he learned a man entered the gas area with a cigaret but was informed it was unlighted. Don Luce, driver of a truck in the area, was not sure whether he had started the vehicle, according to Lane.

Cabinet In Germany Studies Situation

Berlin, July 30 (AP)—The "freezing commission" which was expected to formulate a plan for stopping the withdrawal of credit from Germany ended its labors tonight and foreign delegates left to return home.

In the meantime the cabinet has been working in almost uninterrupted sessions to plan a way out of the nation's economic difficulties and it was said today that Chancellor Bruening might make public a comprehensive plan of action by the end of this week.

The "freezing commission" made no statement at the close of its session except to issue a denial of a newspaper report that "the situation was viewed skeptically in Berlin."

Bank of England Raises Bank Rate

London, July 30 (AP)—The bank rate today was raised from 3½ to 4½ per cent after the Bank of England decided to use this method to prevent withdrawal of foreign balances in gold and to strengthen exchanges on London.

The higher rate is also thought by authorities to be an answer to the proposal to obtain credit from France for stabilizing the exchange between the two countries. The market has been against such a credit.

Italy now has 156 leather glove factories.

CANNON TAKES CASE TO COURT

Bishop Contends Senate Group Has No Power To Probe Crime

Washington, July 30 (AP)—Bishop James Cannon, Jr., today asked the courts to sustain his contention that the senate campaign funds committee lacks authority to investigate his political activities of 1928 in Virginia.

Through his attorney, Robert H. McNeill, the southern Methodist churchman requested a District of Columbia supreme court judge restrain the committee from further inquiries.

The committee, which has been investigating charges that Bishop Cannon violated the federal corrupt practices act while opposing Alfred E. Smith, the Democratic presidential nominee, plans to resume its work in August.

"Overstepped Power"

Justice James Proctor deferred action on Cannon's petition pending notification of the five members of the committee, of which Senator Nye, Republican, North Dakota, is chairman.

Bishop Cannon in his petition repeated previous assertions that the committee was trying to assume the duties of a grand jury, which alone, he said, has the power to investigate the alleged commission of a crime.

The committee's efforts to obtain details of Bishop Cannon's activities against Smith in Virginia have centered upon the disposition the churchman made of $48,300 sent him by E. C. Jameson of New York.

In all, Bishop Cannon received $65,300 from Jameson. He reported the expenditure of $17,000 to the clerk of the house.

Bishop Sues Tinkham

Representative Tinkham, Republican, Massachusetts, said in a speech in the house in 1930 that Bishop Cannon would stand convicted in the eyes of honest men of having appropriated the $48,300 to his own uses until he made an accounting.

Later, he repeated a portion of the speech in a statement to the press. Bishop Cannon recently sued him for libel, asking damages of $500,000.

The senate lobby committee once tried to question the churchman about the Virginia campaign but after he walked out on it, decided it lacked authority.

The senate then adopted a resolution directing the campaign funds committee to inquire into charges of election law violations.

Woman Admits She Is Getting Funds From Flood Estate

Redmond City, Calif., July 30 (AP)—An admission by Mrs. Eudora Forde Willette that "someone connected with the Flood estate" is paying her living expenses and an intimation that evidence will be produced to prove Mrs. Willette knew James L. Flood intimately before her daughter was born, featured testimony today in the suit of Mrs. Constance May Gavin against the Flood heirs.

Mrs. Gavin is suing for approximately $2,000,000 which she alleges is due her as a daughter's share. She claims she is the illegitimate daughter of the late California millionaire. Claims against the $18,000,000 estate also have been made by 39 residents of Michigan.

Mrs. Willette, mother of Mrs. Gavin, in 1926 made an affidavit that Flood was Mrs. Gavin's fatehr. In 1930 she recanted the affidavit and made a new deposition saying James Cannon, former property man in a San Francisco theater was the father.

Wickersham Says Group Did Not Aim At Federal Prison

Washington, July 30 (AP)—Chairman Wickersham of the president's law enforcement commission today sent to Sanford Bates, superintendent of federal prisons, a note of regret that the commission's last report had not spoken more favorably of the government's improved penal machinery.

Making no differentiation between and federal and state institutions, the commission's report lashed out at the "present prison system" as antiquated, inefficient, as failing either to reform the criminal or protect society and as contributing to crime through brutal treatment of prison inmates.

Bate's anwer, given to newspapermen, was that his bureau during the past year had put into effect nearly every one of the commission's 22 recommendations.

England Planning Economies for 1932

London, July 30. (AP)—Considerable economies are necessary to make Great Britain's budget balance next year, Chancellor of the Exchequer Philip Snowden told the house of commons today, but the country's financial position is sound.

Although the outlook is serious, he said, there was no truth in a seeming impression that Britain's budgetary position was in a hopeless state of bankruptcy.

Instead, he said that it was more satisfactory than that of any other great country.

To relieve national finance of some of the war debt load, its heaviest burden, he said, a large saving in interest would be effected by a plan he has for a huge conversion war loan.

Order Shutdown In Detroit Ford Plant

Detroit, July 30 (AP)—Manufacturing operations at the Ford Motor company will be suspended for one month, beginning Saturday, an official announcement said today.

The announcement said that the assembly lines in the Detroit plant and 11 of the 36 other assembly plants throughout the country would continue to operate. It was explained that a large supply of parts has collected to carry the assembly operations through the month.

The official announcement said that when manufacturing is resumed, production of "model A" and "AA" units will be continued. Schedules call for building of more than 100,000 such units during the next 60 days.

TWO LARGE OIL GROUPS MERGE

Standard Oil, New York, and Vacuum Company Consolidated

New York, July 30 (AP)—Creation of a new billion dollar oil corporation—the Socony-Vacuum corporation—became an assured fact today.

Approval of the merger of Standard Oil Company of New York and Vacuum Oil company to create the new industrial giant was voted at separate meetings by stockholders of both companies. The merger brings about the first consolidation of two units of the original Standard Oil company, from which the two companies were segregated in 1911.

Merger of the two companies also closes an important chapter in the oil industry, during which the federal government sought to prevent the consolidation and carried the case to the United States circuit court of appeals. The government acted shortly after the merger proposal was first announced in February, 1930, and contended that it would be in violation of the original Standard Oil dissolution decree and of the Sherman anti-trust act.

The U. S. circuit court of appeals held that the merger would violate neither the dissolution degree or the Sherman act. The court held the project was an entirely new undertaking, and the intent and purpose of the merger was solely to meet the normal and natural business necessities of both companies. The government decided not to appeal the circuit court's decision.

Socony-Vacuum corporation will have capital of 40,000,000 shares of $25 par value. Under the terms of the merger Vacuum stockholders will receive two and one-half shares of the capital stock of the new company for each share of their present stock, and Standard of New York stockholders will receive new certificates on a share-for-share basis.

Nickel Plate Road Omits Dividends

Cleveland, July 30 (AP)—For the first time since the financial genius of the Van Sweringens to put the once-foundering "streak of rust" on a paying basis, the New York, Chicago and St. Louis (Nickel Plate) railroad today omitted its dividend.

Directors of the road, meeting here, passed dividends on both common and preferred stock for "the best interests of the stockholders."

The Nickel Plate thus interrupted a $6 annual rate which had been a fixture since 1924 and became the first of the eastern trunk lines to pass its dividends.

Gerard Says U. S. Lacks Leadership

New York, July 30. (AP)—James W. Gerard, former ambassador to Germany, who named the "40 real rulers of America" a year ago, today said the trouble with the country is that it has no real financial or industrial leadership.

As he sailed on the liner Vulcania for a rest on the Riviera, he said he had been wondering why these 40 rulers, with their tremendous power had done nothing to lift the United States out of the depression.

"They certainly control sufficient wealth," the former ambassador said. "The trouble is we do not have the leadership in industry and finance that we have in labor. If we did, something helpful would come of it."

Bulgarian King Saves Six Lives

Sofia, Bulgaria, July 30. (AP)—A dispatch that King Boris of Bulgaria today saved the lives of six persons who were threatened with drowning in the Black Sea.

The king, the dispatch said, saw the people from the window of his palace at Euxinograd as they battled a stormy sea in a small boat. He jumped into a motorboat with a mechanic and after a long struggle towed the boat into the bay at the foot of the palace.

The porters who carry baggage from trains in Copenhagen work as a cooperative union with a small flat charge. They are the only porters known who return money when overpaid.

For Bad Stomachs and Headaches
VOCO STOMACH POWDER
Gives Instant Relief

Boardman, Polando Do Nice Job In Dropping Notes

New York, July 30. (AP)—Russell Boardman and John Polando did pretty piece of note pitching in Paris early today.

The fliers, en route from New York to Istanbul, Turkey, had arranged to drop notes at certain designated places, to mark the progress of their flight. One of the places was Le Bourget flying field, near Paris.

During the night their monoplane passed over the field. The note was dropped and fell exactly at the door of the administration building.

Remanded for Trial On Murder Charge

Detroit, July 30 (AP)—Harry Altman was remanded for trial without bond in Recorder's court today on a charge of murdering Earl Passman, youthful beer runner, in an east side apartment July 22.

Passman was found dying in the arms of Harry Pont on a sidewalk several blocks from the reputed scene of the slaying. Pont refused to testify today, in the face of a 30-day sentence for contempt of court.

Football for women is the rage in Scotland.

SOCIAL

Surprise Party

Miss Ella Peterson was pleasantly surprised at her home, 216 Stephenson avenue, by a party of 20 friends who called to celebrate jointly her birthday anniversary and her return to this city from Chicago. Dancing with music selections by Conrad Johnson of Norway provided the evening's entertainment. Miss Peterson was given many gifts as mementoes of the occasion.

Miss Peterson will spend a month's vacation with her parents, Mr. and Mrs. Edwin Peterson. Out-of-town guests included Mr. and Mrs. Conrad Johnson, daughter, Jean, of Norway, and Leona Morin, of Green Bay.

BRIEFLY TOLD

Church Picnic — The Norwegian Danish Lutheran church will hold a picnic at Pioneer Trail park on Sunday, August 2. Short services will be conducted at the grounds at 11 o'clock, followed by the luncheon. Picnickers are asked to bring their baskets.

When cut flowers wilt prematurely, put a few drops of vinegar in the water; or a little salt is effective, or an aspirin tablet.

MAGIC and MYSTICISM at the
DELFT THEATRE
"A Night in Spiritland"
Presented by
Dr. Karr and Co.

DR. KARR
WILL ANSWER YOUR QUESTION
This coupon entitles you to ask Dr. Karr one question free of charge. Mail to Dr. Karr at The Escanaba Daily Press.
Question ____________
Write Name in Full Above
Street Address Above
City and State Above
Every Question Will Be Held Confidential
Courtesy — Escanaba Daily Press

LADIES ONLY!
Change of Screen Program Today
Today's Matinee is For Ladies Only
At This Matinee The Ladies May Bring Their Personal Questions To Be Answered

DELFT THEATRE
PLEASE NOTE
Dr. Karr on stage at 9:15 after which picture program will be repeated
Today—Tomorrow
—ON THE STAGE—
The Noted Mystic
Doctor Karr
And Company Present
"A Night in Spiritland"
Mystic . . . Sensational!
Weird! Thrilling!
Amusing!

Ask Him Any Question— His Answers Will Amaze You

On The Screen
EX-BAD BOY
"Hey, Lady— Nix! Nix!"

If you love your romance spiced with laughs—HERE'S YOUR PICTURE! See the dizzy blonde vamp from Hollywood work her wiles on the youth with a lady-killer reputation. See what happened when the boy's fiancee—and the rest of the town—found out all about it. IT'S A SCREAM!
Introducing a New Star
Robert Armstrong
and a Promising One
Lola Lane
Also
Jean Arthur, Jason Robards
Also Usual Short Subjects

Matinees at 2:30
10c and 35c
Today's Matinee for Ladies Only
Evening Show
at 7.30 P. M.
10c, 25c, 50c
Special Children's Matinee Tomorrow

LEGION TO GIVE PICNIC AUG. 16

Escanaba Post to Invite Veterans From All Over Peninsula

With the appointment of four special committees, arrangements are getting under way for the American Legion picnic, sponsored by Cloverland Post No. 82, which will be held at Pioneer Trail park August 16. Veterans from all parts of the peninsula will be invited.

The committees selected are as follows:

Athletics—Jack Greis, chairman, Waino Thompson, Clem Flanagan, Dr. Hirn.

Concessions—T. F. Kessler, chairman, Med Beaudoin, Tom Dufour, Mike Bink, Louis Hoyler, Elmer St. Martin, John Peltier.

Publicity—L. A. Danielson, chairman, Emmet Meehan, Herb Kirstin.

Speaker—T. J. Lynott.

A nominating committee, composed of all past commanders of Cloverland Post 82, has been appointed to select the slate of officers to be voted on for next year. Election will take place at the next meeting of the Escanaba Legion, and officers will be installed at the following meeting. The nominating committee is made up of the following: E. A. St. Martin, Dr. J. J. Walch, Harry Compher, Emerson Harvey, Tom Beaton, chairman.

Committees in charge of entertainment and refrshments at the next regular meeting in August are: Entertainment, Mike Farrell, chairman, William Akerley, F. Baldwin, Sam Cahee, J. J. Daley, J. Gallagher; eats, Bernie Schram, chairman, P. Rought, E. Peltier, George Hentz.

Delta County Air Maps Checked Up by Ground Crews

Two additional upper peninsula counties, Marquette and Dickinson, are being photographed from the air this summer by the U. S. Geological Survey and the Michigan Highway and Conservation departments.

The photographs will be used to form base maps on a two inches to one mile scale. Early this summer the army airplane used to take the photographs, completed Delta county with the photographing of about 800 square miles, finishing work started last year. The plane is now working over Marquette county and will begin Dickinson as soon as that area is completed.

While photographing is in progress in Marquette and Dickinson counties, a ground crew is checking over the area photographed last year in Mackinac, Schoolcraft and parts of Delta. Using preliminary maps made from the photographs, the ground crew is making accurate identifications, and is sketching out parts missed by photographs such as borders of swamps and parts of small streams hidden by forest growths. When the checking is finished the final maps will be prepared and printed. It is expected that the first of these maps will be ready for public distribution in a few weeks. Each of the maps will cover about 205 square miles and will be the most accurate maps of these areas ever made.

About 465 square miles of Gogebic county have been photographed by private interests. Inspection of the photographs has shown them to be very satisfactory for mapping purposes and the state and federal governments, by contributing a small part of the cost will be able to obtain these pictures for public use. The area represents about half of Gogebic county.

Because of lack of funds no topographic mapping is being done in the lower peninsula this season. It is planned to complete airplane mapping of the upper peninsula and then begin work south of the Straits of Mackinac. The western portions of the counties along the west side of the state have been completed. Eventually the entire state north of a line drawn from Midland and Mt. Pleasant and Muskegon will be photographed and mapped.

Treat Yourself to KAYO

It's real Chocolate

Deliciously Refreshing

DEALERS! If your Bottler cannot supply you, phone or write

LIED'S

Phone 453

U. S. Navigator on Graf Trip Once Mapped Iceberg Routes

BY F. B. COLTON
(Associated Press Science Writer)

Washington (AP)—A clear-eyed young Yankee skipper, who has pitted his skill against both icebergs and submarines on the broad Atlantic, found this experience useful as he prepared to chart the Graf Zepelin's flight this summer over the Arctic sea.

He is Lieut. Comm. Edward H. Smith of the U. S. Coast Guard, son of a doughty sea captain of old New England whaling days and himself a skipper qualified to sail the largest ships.

Facing him at the start of the journey was the responsibility of charting the route for Commander Hugo Eckener as the German pilot steers his airship across the desolate Arctic field ice to Northern land, the mysterious region recently discovered, and to other parts of the top of the world.

The fliers planned to seek traces of the airplane expedition led by Roald Amundsen, which never returned from the ice fields.

Commander Smith is no stranger to northern seas. He has tracked icebergs to their lairs on the west coast of Greenland, and discovered a way to predict each year approximately how many bergs will drift south to menace vessels in the Atlantic.

Smith was the only American scientist invited to join the 1931 voyage of the Graf, along with a dozen scientists from other nations.

During the World war Commander Smith scanned the sea for hostile submarine periscopes from the decks of naval vessels convoying merchant ships.

After the war his vigilance was applied to tracking icebergs, and he became the chief ice expert of the coast guard. Smith remained continuously at sea during the iceberg season, transferred from one cutter to another.

Meanwhile he began studying oceanography at Harvard while on land duty. In 1924 he won a fellowship in oceanography and spent that year and 1925 in research in Bergen, Norway.

Next Smith led the Marion expedition on an oceanographic survey of Davis Strait and Baffin Bay and visited iceberg-producing glaciers on Greenland's west coast.

Smith is a graduate of the U. S. Coast Guard Academy, holds a Ph.D. from Harvard and has lectured on oceanography. He is a member of the National Research council, the Geophysical union and Aeroarctic society.

Associated Press Photo

Lieut. Com. Edward H. Smith

MARINE

C. & N. W. RAILWAY DOCKS

Steamer Harvester cleared Thursday for South Chicago.

Steamer Pathfinder due today.

MILWAUKEE ROAD DOCKS

Steamer Crete due today.

REISS COAL DOCKS

Clear dock.

ESCANABA COAL & DOCK CO.

Clear dock.

Bass Lake Haunted, Is Indian Tradition

Elk Rapids (AP)—There's a noman's land for indians hereabouts. Few of them will venture upon Bass Lake, which tradition tells them is haunted. The legend says that on dark nights a ghostly light flashes from a spot on the lake, as warning from the dead. The light, the legend says, comes from the spot where a large canoe bearing half a dozen Indians sank without apparent cause on a dark night many generations ago. The bodies of the dead, according to legend, never were recovered.

AMUSEMENTS

AT THE DELFT

Thomas Meighan returns triumphant to the screen in "Young Sinners," Fox production that was hailed with enthusiasm by local audiences on the occasion of its initial showing here yesterday at the Delft Theatre. It is a stirring comedy drama that enjoyed tremendous success on the stage and is the story of a rebellious modern youth ingeniously brought back to a sane way of life by a rugged trainer.

Meighan enacts the role of the hardboiled physical culturist and gives a splendid performance. He was particularly effective in his various physical encounters with the untamable youth. Hardie Albright, a recent recruit from the stage, invests the role of the young man with unusual charm and the buoyant spirit of youth, while Dorothy Jordan, as the incorrigible and pert young temptress, is entrancing.

Special mention must be made of the splendid performance of Cecelia Loftus, as the girl's society mother, James Kinkwood, as the boy's indulgent father, and Edmund Breese in the role of the dyspeptic attorney.

Press Want Ads Cost Little, Accomplish Much.

COMING

By popular request

IRV. LUTZ

and his original Florida entertainers.

This is not the orchestra that played here July 12.

Featuring the King of Ivories, H. S. Stevens.

Kelly (The Jew) and his singing trio.

Charlie Stock, who plays two saxaphones at one time and how!

Dance to music worth while.

RIVERVIEW PAVILLION

Sunday, Aug. 2nd

Admission 50c

Final Clearance of Entire Stock of White Footwear!

Offering hundreds of pairs of brand new styles in Linen, Duckalin, Suva and Kid at the lowest prices ever seen on this type and grade of footwear.

Regular $6.50 to $10.00 Values

Reduced to

$3.95 $4.95 $6.95

Young & Fillion Co.

CAR TAGS MAY BE OF COPPER

Michigan Colors for 1932 Dark Blue, White Numbers

Lansing, Mich., July 29.—Michigan's 1933 automobile license plates may be made of copper.

The department of state feels that Michigan's copper mining industry might be benefited if automobile plate could be made of state-mined copper. This matter will be given careful study and consideration in connection with the 1933 plates, which will be ordered early in 1932. The cost of using copper as compared with 24 gauge steel now in use will have a direct bearing on the final decision.

The 1932 plates now being manufactured will carry a color combination of a dark blue background with white block numerals.

St. Francis Hospital

Mrs. Michael Ettenhofer, South Twelfth street, submitted to a surgical operation Thursday and is as well as can be expected. She is not allowed visitors for at least one week.

H. B. Markham, 606 South Tenth street, submitted to an operation yesterday for relief from appendicitis and is resting easily.

Mrs. Albert Gustafson, 324 North Thirteenth street, was dismissed yesterday.

A gray-green fish, called the puffer, defends itself when in danger by suddenly assuming the appearance of a balloon.

CITY BRIEFS

Ray LeDuc left Wednesday evening for Chicago where he will enroll with the C. M. T. C. at Fort Sheridan, having been transferred from Fort Brady at Sault Ste. Marie to the Illinois camp.

* * *

Robert Larson, 1001 Sheridan Road, left Friday evening for Chicago and Interlochen, Mich., where he was to have taken part in a musical program. At Chicago he was unable to make connections to reach the lower peninsula city and remained there for a visit with Mr. and Mrs. Leo Bloomquist and Miss Helen Wicklund. He returned to Escanaba Thursday morning.

Detroit Will Have a Busy September

Detroit, July 28, (AP)—September promises to be a busy month for Detroit. Topping all other events, of course, will be the American Legion convention, September 21-24. Labor Day will see the 15th annual motorboat regatta in full swing, with the competition for the Harmsworth trophy between Gar Wood, defender, and Kaye Don, English challenger, as the feature.

Michigan's annual state fair opens on September 6th and sponsors of the affair are making every effort to present a "bigger and better fair" than ever before.

Wiley Post and Harold Gatty, world-girdling fliers, have promised the Fair management they will be on hand for the opening, bringing with them their famous craft, the "Winnie Mae." Most of Michigan's aviation leaders are expected to gather at the Fair to greet the 'round-the-world fliers.

Now read the Classified page.

DISTRIBUTED BY CARPENTER COOK CO.

Talk of the Town

"There she goes! Wonder if she'll be noticed at such an exclusive resort?"

"I'll say she will! LORETTE'S dresses are worthy of note in ANY company!"

SALE SUMMER FROCKS

Values to $22.75, grouped at $12.75

Values to $10.00, grouped at $3.95

Lorette's

1012 Ludington St.

Escanaba, Mich.

Lauerman's

The July Clearance Ends Saturday Night

Shop Today and Saturday

Linen Cloths Former Dollar Value . . . . 79c each

Pure linen 54x54 inch size, white with contrasting colored borders. A very nice quality at the former Dollar price—Now an unusually good buy—Just unpacked for today's selling.

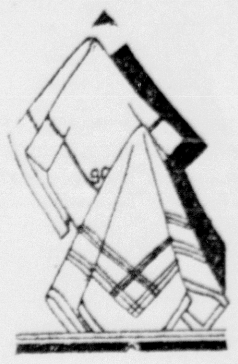

Final Clearaway . . . WASH FABRICS

Lowest prices prevail and with many days ahead for wear of these dainty cottons and rayons, it will be the wise shopper who shares in these offerings.

Summery Prints 25c yd.

A table of price reduced sheer fabrics in pleasing prints, rayons, dimities, batistes, voiles and fashions—All at one low price.

Rayon Piques 48c yd.

A practical fabric for frocks for summer or sportswear, also a number of pieces of dotted Swiss and rayon shantung. All have been price lowered.

$1.00 Autogarts 55c pair

Pure Silk Autogarts the hose for men that stays up without garters. Very popular and particularly so for the man who wears shorts—All strictly first quality—A limited quantity to be sold at this low price.

Net Hose for Women 85c pr.

Silk hose of net for women—Shown in the shades of summer tans—A popular style for any warm weather wear.

Underwear Special

Vests, Chemise, Combinations

Choice 95c

Sun-back and brassiere style vests in peach or flesh colors, made of silk and rayon in a Milanese finish—Chemise and combinations with brassiere top—All in one special clearance lot for the Friday and Saturday selling.

Women's Footwear

Two Lots Greatly Reduced

For dress wear, straps and ties in high or low heel styles—blacks, tans and a few black and whites—Also a lot of sport oxfords in two tone color combinations—Either lot is a splendid value and it will be wise to choose today.

$1.95 Pair

Thursday's Advertised Specials

Continued for the Friday and Saturday selling or so long as quantities last—It may be that some one lot will sell out but we think we have enough and they are all good—But take no chance—Come today.

THE ESCANABA DAILY PRESS

A Morning Newspaper Published Daily Except Monday by
The Escanaba Daily Press Company, Inc.
JOHN P. NORTON, President and General Manager.
Office 600-602 Ludington St.

Entered as Second Class matter April 4, 1909, at the postoffice at Escanaba, Michigan, under the Act of March 2, 1879.

Member of The Associated Press Leased Wire News Service

The Associated Press is exclusively entitled to the use for publication of all news dispatches credited to it or not otherwise credited in this paper, and also the local news published therein.

The Daily Press is the only daily paper printed in an exclusive field of 50,000 population, covering Delta, Schoolcraft and Alger counties thoroughly, with branch offices and carrier systems in Manistique, Gladstone, Munising and Newberry.

Advertising rate cards on application.

Member Michigan League of Home Dailies
National Advertising Representative
SCHEERER, INC.
415 Lexington Avenue, New York. 35 E. Wacker Drive, Chicago.

Subscription Rates

Daily by carrier, per week	15c
Daily by carrier, per year (in advance)	$7.00
Daily by mail, per year (in advance)	$5.00

EDITORIAL

A TOURIST MAGNET

THAT Kitch-iti-ki-pi, known locally as "Big Spring", attracts hundreds of tourist dollars into Schoolcraft county every summer is indicated by the attendance figures, recently announced by Stanley Reid, caretaker of the Palms-Book State Park.

The surprising total of 1461 persons visited the famous pool in a single week, and on one day 342 were counted. Kitch-iti-ki-pi, with its euphonious name, intriguing Indian legends, translucent and swirling water, and its magnificent setting amid virgin forest, is often referred to as the most unique physical wonder in the upper peninsula. The nation-wide publicity given it by newspapers, magazines and tourists who have already seen it has proved to be of inestimable advertising value to the surrounding community.

Judging from the number of "See Kitch-iti-ki-pi" placards, which appear on the bumpers of automobiles traveling the highways, virtually all tourists must make it a point to visit that great attraction. Schoolcraft county, fortunately, has many other attractions to offer the tourist, making it an ideal vacation country. There is Indian Lake, where cottages can be rented by those who are interested in fishing, swimming and other outdoor sports. A scenic golf course is nearby. Then there are the many other scenic lake resorts in the Steuben country and the surrounding region, which are a veritable fishermen's and hunters' paradise.

Manistique, as the center of this great resort region, benefits immensely from the tourist traffic. Stores, gasoline stations, garages, restaurants and hotels do a flourishing business in the summer season. Manistique is one community that really appreciates the value of the tourist business.

FIRE HAZARDS

PERSONS who allow fire hazards to remain on their property are not only keeping their own insurance rates up, but are also causing losses to owners of adjoining property, even though the latter may be maintained in a shipshape manner.

Sometime ago, a ramshackle barn was torn down on a certain lot in Escanaba, and as a result fire insurance rates on all property within the block were reduced by forty percent. Refund checks were given to a number of policy holders involved this week.

There are many other old barns, sheds and shacks within the city limits of Escanaba. Most of them are of little use, but they are fire hazards that make the community pay a larger insurance bill than is necessary. These unsightly structures also mar the appearance of the surroundings, another reason why they should be wrecked, especially at this time when much cheap labor is available.

Real progress in lowering fire loss will not be achieved until there is a general public realization of the duty of the individual to make his property safe. Laxness and ignorance and a false sense of economy are responsible for the annual destruction of thousands of lives and hundreds of millions of dollars in property values. A number of private and public organizations have done their best to instruct us in fire hazards and means of guarding against them. The rest is up to us.

FALLING FOR HUMBUGS

ONE thing that does not always get the attention it deserves is the average man's unquenchable desire to believe in something that he knows to be impossible.

A short time ago—right in the middle of a spell of extremely hot weather, as it happened—people who live along the shore of Lake Erie near Sandusky, O., got all excited about a sea serpent which was supposed to be cavorting about in the neighborhood.

First one man reported seeing it, then another. From all accounts it was a veritable monster—long, scaly, horrendous, doing everything that traditional sea serpents do except breathe out fire and brimstone.

For about a week these tales kept bobbing up. People laughed, of course—but they enjoyed them, just the same. For no matter how sensible we try to be, we always get a secret kick out of letting a part of our minds believe in something we know isn't so.

Then, finally came the climax. Two men went out in a boat—and came back with a veritable serpent, an 18-foot python, alive and authentic. They had captured it in the water, they said, stunning it with theirs oars before hauling it aboard.

Here was proof enougth to satisfy anyone. Unfortunately, the climax was followed by an anti-climax. The men turned out to be carnival men, the snake turned out to be a side-show snake and the whole business turned out to be a hoax. The two men and the snake vanished, and northern Ohio resumed its usual calm.

But it was fun while it lasted. It was fun, first of all, to pretend that innocent Lake Erie really harbored a sea serpent. Then it was fun to pretend that an 18-foot python could somehow find its way from India to make a home in a North American lake. Everybody knew, all along, that it wasn't really true—but that didn't matter.

Why is it we get such a kick out of persuading ourselves to accept facts which we know to be false?

THE COAST GUARDS' PROBLEM

THERE are times when the coast guards' perennial struggle with the rum-runners takes on all the aspects of regular warfare.

The latest and most spectacular development is the use by a rum-running ship off Nantucket Island of some kind of noxious gas to discourage pursuit.

Chased by a coast guard cutter, this rum-runner left fly a cloud of gas, or smoke, which temporarily put the coast guard crew out of commission when the cutter entered it. The stunt worked, and the runner got away.

All of this is just a sample of what the coast guards are up against in their efforts to keep booze out of the country. The wonder is, not that so much liquor comes in, but that so much is kept out.

Anniversary

BRITISH WAR REVIEW

On July 31, 1917, General Sir William Robertson, chief of the British Imperial General Staff, reviewed the previous three years of the war. He summed up the situation, in part, as follows:

"What is the position today? We are far north and facing north. We no longer have our backs to the Germans, and we are millions where before we were thousands . . . our guns are hammering them now as they have never been hammered before.

"Do not let us underrate the Germans because their cause is bad, because they are guilty of provoking war, and because their material resources are less than ours. The whole German nation is as disciplined as an army. Germans have discipline in their blood. . . . .

"What could be more magnificent than the spectacle which America now presents to mankind? It is not for me even to pronounce an opinion on America's preparations, but I should say that throughout the world freedom breathes more freely and democracy is more confident for the mere spectacle of that vast nation imposing upon itself the restraints and rigors of discipline."

Quotations

A lot of my tenants are still making old-fashioned cheese.
—The Prince of Wales.

* * *

They drink good stuff in France. In the United States they drink gasoline.
—Judge Frank M. Paddon of Chicago.

HEART of LIANE

(By NEA Service) By MABEL McELLIOTT

CHAPTER XXXII

KELLY was voluble on the return trip. "A thumb tack it was in the tire, Miss," he told Liane. "Looked as if someone had jabbed it in. Funny."

She scarcely listened to the man's talk. Van's words came back to haunt her. What right had he to say such things to her? Not once in the months she had known him had he given her any tangible evidence of his love. Words, words, words, all meaningless! It was to Muriel, the girl of his own world, that his fealty had been pledged. She, Liane, had remained outside the chosen circle, until Clive had raised her up with his honest devotion.

Some men were like that, she decided. You had no value until you were promised to another. She tried to work up a furious anger in her heart against Van. Better a clean rage than this sickly yearning after a man who could be so savagely bitter toward her.

She realized suddenly that she had forgotten to telephone her mother. The whole day had been a muddle.

She went straight to Mrs. Cleespaugh. "We had a breakdown and Mr. Robard came along. He drove me into town for my appointment. I was just in time."

"How fortunate," Mrs. Cleespaugh said warmly. "How is the dress? I am so anxious to see it."

"It's perfect," Liane said honestly. "Scarcely anything was wrong. Oh, the sleeves were not quite tight enough. Miss Lilly says it will be ready next week."

"The notices are ready for the papers—all but the date," Mrs. Cleespaugh told her. "Clive said you might decide that while he was away. I was hoping we might make it Christmas Eve. St. Simon's will be lovely then."

Liane thought a little wildly that they might be making arrangements for a luncheon or a dinner instead of so important an event as a wedding.

"That would be all right," she said quietly.

The old lady looked at her with calm satisfaction. "The 24th then," she said. "I think we will have the chancel banked with pine and I want mimosa for the altar vases. It may be hard to get it but I shall try."

"She is enjoying this wedding more than I am," reflected the young girl. Yet she entered into the plans as completely as she could. Anything to still the dull ache in her heart.

"What was the trouble with the car?" the old lady inquired presently.

Liane welcomed the diversion. "Kelly said a thumb tack had worked its way into the rear tire," she explained.

* * *

MRS. CLEESPAUGH sniffed. "How very odd. He was supposed to take all four tires off yesterday and look them over carefully. Two of them are brand new. And you say it happened just a short distance out of the village?"

Liane nodded. The old lady looked annoyed. "I shall have to reprimand Kelly. He must have disregarded my orders about overhauling the car yesterday."

It was on the tip of Liane's tongue to say, "Van took me to luncheon," but she refrained. She scarcely knew why.

At dinner that night Tressa was unusually gay. Liane had not known she could be so cheerful, so amusing. "I think I'll push off for Aiken next week, Eva," Tressa said affably over the coffee cups.

Mrs. Cleespaugh looked at her benevolently. Evidently Tressa had won her way back into her hostess's affections since the coolness the night of the ball.

"If you must," the older woman said, "but I did hope you might stay for the wedding."

"Oh, is that all settled?" Tressa asked. Her bell-like tones were utterly guileless, but Liane felt a sharpness in the gaze Tressa turned upon her.

"Christmas Eve it's to be," said the old lady, smiling. "The papers will have it tomorrow. Very quiet, of course. No maids. Liane wanted it that way."

"Ah!" Tressa's monosyllable was noncommittal. "Well then perhaps I'll impose on you for a short while longer."

"You never impose," the old lady insisted graciously. Yet Liane felt she was relieved that Tressa was going at last. Mrs. Amberton had departed the day before for the south and her sister had made some excuse for lingering.

"I always have such a beautiful time here, Eva, and you're all so good to me," Tressa murmured. "It—it feels somehow like home." She allowed the suspicion of a tremor to creep into her voice. The faintest suggestion of moisture filmed her lovely eyes for an instant.

Mrs. Cleespaugh gave evidence of being touched. "It is your home as long as you care to make it that, my dear," she assured Tressa Lord. And this time Liane knew she was not mistaken in the quality of the look Tressa gave her. There was triumph there. And a queer little spark of amusement.

* * *

LIANE went upstairs early, pleading weariness. For a long time she sat in her dressing gown before the fire, staring into the flames, trying to piece out a pattern from her confused and painful thoughts. Was she wrong to go forward in her determination to marry Clive? She had been promised to him, before all the world. And was there any spectacle so painful, she wondered, as a jilted man? Ah, perhaps the jilted girl was as sorry a sight.

Well, she would not jilt Clive. He was fine and honorable, handsome and good. He was fond of her as she was of him. They would make of their marriage a clean, noble partnership. They might miss the thrills of romantic love but they would have companionship. They would share jokes, read books together.

She looked ahead of her down the years and something about the calm prospect made her shudder. "I may live for 40 or 50 years," she thought. "I may never really know love. I shall have missed the only thing that matters."

But what could she do? Van was bound and even if he had not been obviously his protestations meant nothing. No, he was not to be depended on. It was her ill fortune that that dark, sombre charm of his had captured her fancy. Liane sighed.

Her telephone rang and she answered it. Oh, the wild hope that sprang in her heart at the sound of that bell! What if, answering, she might hear that deep, beloved voice!

But it was Cass who called. "Darling, I waited in because I thought you'd give me a ring."

Liane was all contrition. "I'm so sorry. I tried to get you and the line was busy." She hated to fib but she could not let her mother know the truth.

"Ah, that's too bad. How do things go?"

"Splendidly. Are you coming out Sunday? I've a lot to tell you."

"I'll try. I'm rushed to death with rehearsals and everything. My part's a walkaway."

"Lovely. Please come Sunday. Or let me come in to you."

"Oh, I'll be out. Don't worry. Good night, dear."

As Liane placed the telephone back in its cradle a soft knock sounded on the door. Nora's head appeared.

"Is Miss Tressa downstairs still?" The servants all liked Liane. "She's that human," they said. They feared and avoided Tressa.

"I think she is," Liane told the maid. "Is there something I can do?"

"I thought I'd just slip in her room and get me a box of thumb tacks. They belong to the butler's pantry and I have to put new oilcloth in the shelves tomorrow. I'll be needing it."

"Oh, I'm quite sure that will be all right," Liane told her faintly.

The pattern was all clear before her now. Tressa had arranged the blowing of the tire. She had doubtless telephoned Van. That explained much.

"She knows," thought Liane, curiously afraid. "She knows I am in love with him."

* * *

INNOCENT as the encounter had been, Liane's sense of guilt remained. She almost hated Tressa for what she believed to be her part in the affair. When Clive came home she longed for courage to tell him about it. Once when they were out driving she tried to form the words but was seized with such a fit of shivering that he turned to her with real solicitude. "I don't believe that wrap of yours is warm enough."

"Silly. I'm like toast." She gave him her small gloved hand to prove it.

"You ought to have sables," Clive told her gravely, though his eyes were dancing. "If you weren't such a prim young woman you might have them this moment."

The girl's gaze reproved him. "I can't take any more from you. I've already accepted too much."

Clive's smile faded. "Never mind. After next week you will have half of everything I own."

She shook her head. "I can't believe it. It still seems unreal."

"It's not, though. It's the realest thing in the world."

He drove for a few minutes in silence. "There's something I want to say to you," he said soberly. "I don't want you to worry about it. It's of no consequence, but I think you ought to know."

Her heart missed a beat. "What is it?"

He was feeling in the pocket of his coat under the thick folds of fur. "I received an anonymous letter this morning," he said, looking straight ahead. "God knows who wrote the filthy thing. I don't and I don't want to know. It's the sort of thing insane people do."

Liane discovered her hands were gripped together desperately.

"What does it say?" she managed to ask.

For reply he laid the letter on her lap. She touched it as if it were a live thing, unclean. The words were typewritten. "Your girl is in love with somebody else. Ask her how far it's gone. Don't take second-hand goods."

She felt the blood pounding in her temples. She thought her face must be scarlet.

"Oh!" she choked.

Quietly he said. "You don't need to tell me. I know. No one needs to tell me you're the best—the finest—"

His voice broke utterly.

Liane said very softly, "About the first—you ought to know. There is someone I deeply care about. Oh, it's nothing more than a dream. He's scarcely touched my hand."

"I know. I've known from the start."

She cast a frightened, sidewise look at him. "How could you?"

He laughed, shortly. "Oh, there's something about love. With some people it's like a tangible force. Like a wind blowing. You can feel it. I knew you felt that for him. No wonder! He's always been the sort of man women fall for."

Liane said slowly, "It wasn't anything I wanted—or asked for. It just happened. It's like a spell. I want to shake it off and cannot."

"Don't I know!" the youth said with a note of bitterness.

(To Be Continued)

LYRICS OF LIFE

By Douglas Malloch

(Copyright 1931 by Douglas Malloch)

WE WISH

We wish for things we think we want,
When not in want at all,
And then grow sad because we can't
Have all things, great and small;
And yet, if ev'rything we had
We wished for long before,
We would sit down, exceeding sad,
And wish for something more.

We wish for this, we wish for that,
We wish a crown of gold,
When all the head needs is a hat
To keep it from the cold.
We wish a mantle when a coat
Would cover us as well,
We wish a necklace for a throat
That would the beads excel.

We wish for things we cannot own,
We need not, you and I,
Who many sweetnesses have known
No wealth could ever buy.
The needs of man are very small,
His blessings great indeed,
And yet we wish and weep—when all
We need is what we need.

JUST FOR FUN

BEATEN TO THE COUNT

"Freddie!" exclaimed his mother, seeing his bruised eye, "you've been fighting again. Didn't I tell you to count to a hundred?"

"Well, I started—only the other boy's mother only told him to count to fifty."—Halifax Courier.

'Looking Backward'

JULY 31, 1931

F. M. Olmsted has sold his residence on Ogden Avenue to George Haberle who took possession of the place yesterday.

Miss Matie McMonagle is ill at her home on South Sarah street with an attack of typhoid fever.

George Truckey jr., of Garden, is in the city visiting for a few days.

Charles Sundin will return to Isabella today after a few days' visit here with friends.

Gus Benson of Menominee, was here yesterday on business. Gus is one of the most popular traveling men in the northern peninsula.

Mr. and Mrs. Jos. Dery, Mrs. Peter Groos and Mrs. John Kinnen have left for a few days' outing at a summer camp.

Miss Mabel Roland visited at Bark River over Sunday.

While riding a bicycle in Menominee Monday evening with one boy sitting on the handle bars and another clinging to his back, Melvin Ehnerd, 14 year old son of Mr. and Mrs. Charles Ehnerd of this city had his foot caught in the pedal in such a manner that the leg was twisted off at the ankle. Whether or not the foot can be saved without amputation will not be known until today. Mr. and Mrs. Ehnerd left for Menominee immediately after receiving word of the accident, in an automobile and arrived there in a driving rain. Mr. Ehnerd returned home yesterday while Mrs. Ehnerd will remain with her son at St. Joseph's hospital.

OUR BOARDING HOUSE By Ahern

FRECKLES AND HIS FRIENDS By Blosser

BOOTS AND HER BUDDIES By Martin

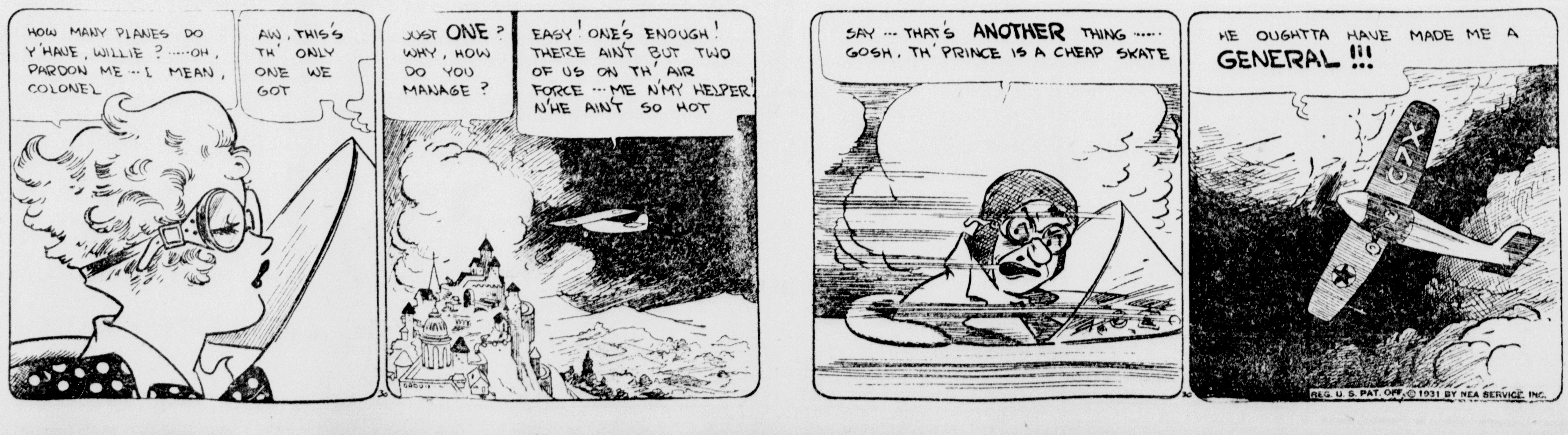

RECEIPTS UNDER GAME FUND CUT

Year Ending July 1 Had Total Revenue of $942,024.43

The Game Protection Fund, available to the Conservation Department to operate game and fish protection, propagation and allied activities, showed a seven percent decrease during the fiscal year ending July 1, 1931, as against a seven percent increase the previous year, the total revenue for the past year being $942,024.43 as against $1,011,082.10 for the previous year and $951,166.34 for the year ending July 1, 1929.

The extent to which game and fish licenses were purchased during the past three years is shown in the following table compiled by the Educational Division of the Department:

	1928-29	1929-30	1930-31
Non-Resident anglers	$193,756.75	$ 196,161.31	$163,898.72
Small Game-Grapping	407,622.93	425,048.11	401,048.75
Deer License	152,350.76	174,699.37	182,721.75
Trout License (res.)	64,544.50	79,660.21	72,232.15
Commercial Fishing	21,737.50	31,752.89	31,350.40
Muskrat trapping	50,235.43	42,871.30	26,802.60
Miscl. Revenue	60,908.47	60,889.41	63,970.16
Total	$951,166.34	$1,011,082.10	$942,024.43

Miscellaneous revenue consists of fees received from a number of commercial licenses, officers' fees, sale of confiscated property, various credits, etc.

Non-resident angler's license sales which have annually returned a little less than two hundred thousand dollars for the past six years, suffered the largest drop during 1930-31. Small game and trapping licenses fell below the 1928-29 mark. Resident trout license sales receeded from the 1929 high. Deer hunters are still on the increase.

Receipts from muskrat trappers have diminished to about fifty percent of the revenue of 1928-29, the first year the present regulations were in effect.

The "cash on hand" balance of July 1, 1929 of $397,180.46 was reduced to $351,247.89 by July, 1930 due to the expansions in game and fish propagation, and during the past year was further reduced to below one hundred thousand dollars by the purchase of two large game refuge and public hunting ground areas in the upper peninsula, the Escanaba River Tract and the Cusino Deer Refuge.

"Hogging" the Air, Pigs Snore, Thanks to Their Uncle Sam

Avoca, Iowa (AP)—Herman Dittmer couldn't make his hogs air-minded, but he has succeeded in making some aviators hog-minded.

Planes used to roar over Dittmer's hog lot at an altitude of 500 feet, following the Des Moines-Omaha airmail route. The noise caused his hogs to stampede. Dittmer said many died from injuries, sickness and nervous debility.

Dittmer wrote to federal officials, and now the airmail route passes to the south of Dittmer's hog lot while contented hogs snore peacefully.

Now read the Classified page.

OBITUARY

MRS. ROSE LINCK

Fupneral services will be held this morning at nine o'clock at Our Lady of Lourdes' church at Engadine for Mrs. Rose Linck, who passed away at St. Francis hospital Monday evening after an illness of several months due to carconoma of the stomach.

The body was removed Thursday morning from the Anderson Funeral Home to the family home at Engadine.

Burial will be in Engadine cemetery.

WILLIAM J. OLSON

Marinette—The funeral services of William J. Olsen of Spokane, Wash., were held at the Norwegian Lutheran church Tuesday afternoon at 2:30 o'clock. The Rev. H. A. B. Winther, pastor of the church, and the Rev. C. A. Lund of Escanaba, Mich., a close friend of Mr. Olsen's, officiated.

Mr. Olsen died suddenly of heart trouble at Spokane on July 21st, being at the time of his death fifty years of age. Born at Drammen, Norway in 1881, Mr. Olsen came with his parents to this country at the age of six months. In 1904 he married Miss Josephine Strem of Peshtigo and lived there two years during which time he was employed by the Wisconsin-Michigan railroad.

In 1909 Mr. and Mrs. Olsen moved to St. Paul, Minn., where he entered the employ of the Northern Pacific Railroad which company he served continuously until three years ago, when he was granted a leave of absence on account of ill health. He and his wife have lived in Spokane for the last twelve years.

PETER NERENHAUSEN

Oconto, Wis.—Peter Nerenhausen, 67, widely known Chicago and Northwestern railroad employe, died here at 5 o'clock Tuesday afternoon in the Oconto hospital. He had been ailing for several months and yesterday an amputation of his leg was resorted to but without avail.

He was born in Luxemburg, Europe, May 26, 1864, and came to America settling in Oconto 46 years ago. He had been in the employ of the Northwestern railroad for 43 years. On Oct. 22, 1889, he married Rose Ahnen in Oconto, who survives him. He is also survived by nine children, Frank, Menominee; Mrs. Frank Drake, Wausau; Mrs. Anton Bergeron, Jacob, Nicholas, Clarence, George, Henry and Agnes all of Oconto, and seven grandchildren. There is also one brother, Frank, Oconto, and two sisters, Mrs. Nick Marshal, Oconto and Mrs. Louis Kinzinger, Lena.

Definite funeral arrangements were not completed last evening, but it will be held Friday or Saturday morning from St. Joseph's Catholic church with interment interment in Oconto Catholic cemetery.

Mr. Nerenhausen was for many years actively identified with the Order of Railroad Clerks and also was a member of the Catholic Order of Foresters.

The two eyes of a bird do not focus, but are capable of two kinds of vision, one molecular and the other binocular. While one eye is intent on searching for seeds and tiny insects, the other can keep a lookout for possible enemies.

Houghton College of Mines Expands; Staff Is Enlarged

Houghton, Mich.—Owing to enlarged curriculum and expansion of courses, four new assistant professors and seven instructors have been added to the faculty of the Michigan College of Mining and Technology at Houghton. Assistant professors were appointed in chemistry, electrical engineering, mechanical engineering and physics. Instructors were added to the department of mining, geology, metallurgy and English.

Three courses in German have been authorized by the board of control. They are elementary and advanced courses and one short course.

Chester J. Braatz, a graduate of the University of Wisconsin, was appointed assistant professor of mechanical engineering. He has a Master of Science degree from the University of Wisconsin and has been employed in the temperature control division of the Barber-Colman Co. of Rockford, Ill. He was formerly an instructor at the University of Wisconsin and has published several articles on heating and ventilating.

Dr. F. A. Rohrman has been elected assistant professor in chemistry. He received his bachelor of science degree at the Oregon State College, his master of science degree from the University of Michigan, and his doctor's degree in chemical engineering from Columbia University. He has been assistant instructor in chemistry at the University of Minnesota and has had considerable experience in industrial work in rare metals.

E. W. Schilling, who was appointed assistant professor in electrical engineering, is a graduate of Iowa State College where he has been employed as an instructor since graduation. The board of control authorized President W. O. Hotchkiss to employ an assistant professor in the physics department. The appointment will be announced later.

W. B. Gertz, a graduate of Michigan Tech, was appointed an instructor in metallurgy, and three new instructors were added to the department of English and Languages. J. D. O'Neil, a graduate of the University of Michigan, and Mr. Levey, a graduate of a western university, will be new instructors in English, and Paul Rohrke, a graduate of the University of Wisconsin, will be instructor in German.

T. M. Broderick, geologist for the Calumet and Hecla Consolidated Copper Co., has been secured for part time service in the study of iron formations in connection with research work at the college.

Several promotions of members of the college faculty also have been authorized by the board of control. R. C. Matson and R. D. Parks, assistant professors in the mining department, were promoted to associate professors, and L. A. Rose was promoted from instructor in English to assistant professor. S. J. Townsend and L. W. Staples, who were doing fellowship work in mining and geology, respectively, were appointed instructors in their respective departments. Mr. Townsend is a graduate of Michigan Tech, and Mr. Staples is a graduate of Columbia and received his master of science degree from the University.

DRIVERS MUST LIST ADDRESS

Old Operators' Licenses Not Good After October 31

Lansing, Mich., July 29.—One of the least known provisions of the new automobile driver's license law, is that concerning changes of address.

Under the new law, the license contains blank spaces where new addresses can be placed when the holder of the license moves from one residence to another. Failure to follow out this provision of the law is a misdemeanor.

The department of state has answered many queries as to the proper way to comply with the law. When a motorist who has a new license moves, the license with the change of address should be taken or sent to the local examining officer and the change will be made at that office. Motorists should not send their licenses to the department of state, nor should they make the alteration themselves.

Departmental records show that applications for new licenses are being made very slowly. Licenses obtained before Jan. 1, 1925 must be replaced by new ones before Nov. 1, 1931. If the "last minute" rush becomes too great, many drivers may find themselves without a license for a week or 10-days and consequently unable to drive.

Four copies of the famous Magna Charta, sealed by King John at Runymede 716 years ago, still exist, two of them being in the manuscript room of the British museum, and the others in the cathedrals of Salisbury and Lincoln.

Cheapest Insect Spray You Can Use
Laboratory Tested—Super-Strength
FLY-TOX
Takes Less To Kill — Surest, Quickest Death to Flies, Mosquitoes, Roaches, Bed Bugs, Ants, Moths
Most popular throughout the world

Imagine Your Embarrassment

IMAGINE YOUR PLEASURE when you told your sweetie you couldn't afford to buy an electric refrigerator for the "love nest" only to find that the wonderful values at ESCANABA'S MOTOR CO. are well within your means.

Escanaba Motor Co.

598—Phone—599

GOOD .. they've got to be good!

They're MADE that way!

Accurate! Men and science . . . the most modern machines, the soundest research . . . in perfect teamwork!

No cigarette is made with more care than Chesterfield. The best tobaccos money can buy. The purest cigarette paper made. *Plus* every manufacturing refinement that science can give!

Milder—you can smoke as many as you like. And they taste better—that good natural flavor of ripe, sweet-tasting tobaccos. The last Chesterfield of the day is as mild and smooth as the first.

Well-filled, well-formed, even-burning, always a cool and comfortable smoke—They Satisfy! They're made that way!

Chesterfield

THAT GOOD CIGARETTE—THEY SATISFY

© 1931, Liggett & Myers Tobacco Co.

WOMAN'S PAGE

Society — AMY BOLGER, Editor

Personals — Telephone No. 692

Mode of Gay 90's Returns to Art Of Dressmaking

BY ADELAIDE KERR

Paris, July 30 (AP)—The Lily Langtry figure with accented bust and hips returned to the style world today as a prominent Parisian woman dressmaker presented her fall collection before scores of startled buyers.

The voluptuous mode of the gay nineties when figures were figures colored by feminine fancies which ruled the mode from the time of Louis the Fourteenth to Napoleon the First, were displayed amid the gasps of a surprised audience.

Although the modes were tempered to the practical demands of active modern women, evening styles revealed the figure curves as mannequins swoped about the salons in a manner remininscent of the famous English beauty who took two continents by storm 40 years ago.

Evening gowns curved to the bust were smoothed tightly around the hips to the knee and released a soft fulness below, although day dresses with slim sheath skirts, nine or ten inches from the ground were featured.

Despite the close-fitting silhouette, mannequins moved with surprising ease due to the cut of the gowns which permitted reasonable freedom of movement.

A new electric blue-green was an outstanding color.

Births

A daughter was born Thursday morning at St. Francis hospital to Mr. and Mrs. Harold Anderson, 1211 South Seventh avenue. Mrs. Anderson is the former Miss Eleanore Mason.

A daughter Joanne Dolores was born Saturday at the family home at Wells to Mr. and Mrs. Lloyd Decent. This is the third child in the family.

Press Want Ads Cost Little, Accomplish Much.

Home Made Jellies and Jams at Less Than 10c a Glass

With Beck's Fruit Pectin you can make jellies and jams at home at an amazingly low cost . . From the same amount of fruit juice you will get half again as many glasses. That's because Beck's Fruit Pectin makes fruit juices jell without excessive boiling.

Beck's Fruit Pectin, you know, is that wonderful natural jelly-maker extracted from ripe lemons and oranges. It is colorless, odorless and tasteless . . nature's own way to make crystal clear jellies and luscious jams.

Buy a bottle of Beck's Fruit Pectin . . on the label are two tested recipes . . one for jelly . . and one for jam . . They are all you will ever need.

The official pectin for the International Canning Contest.

BECK'S FRUIT PECTIN

Made from Lemons and Oranges

Personal News

Mrs. Charles Phalen of Milwaukee has arrived to visit with Miss Margaret Morrison at her apartment in the Delta Hotel Annex.

Mrs. Leon Schwager and two children of Chicago are spending several weeks here. Mrs. Schwager is the former Miss Tessie Greenhoot of Escanaba.

Mr. and Mrs. Michael Gunter, who are spending some time at the George McGuire cottage on the Bay Shore Road, have as their guests their son and daughter-in-law, Mr. and Mrs. Henry Gunter, and three children, Crystal, George and Louis, and Mrs. Gunter's brother, Russel Vogel, all of Detroit. The party arrived yesterday by motor.

Miss Jane Gagnon arrived yesterday from Detroit to spend her vacation with her parents in this city.

Arthur Dery of Lansing arrived here recently to visit at the home of his parents, Mr. and Mrs. Joseph Dery, First avenue south.

Mrs. J. P. MacRae of Clinton, Iowa, is spending a few weeks here visiting her mother, Mrs. Fred Isaacson, and other relatives. Mrs. MacRae was accompanied here by her three children, Betty Lou, Mary Jane and Richard. Mrs. MacRae is the former Miss Ethel Isaacson.

Miss Eva Hanson of Denmark, Wis., is a guest at the home of Mr. and Mrs. John Mitchell, 908 Seventh avenue south. Miss Hanson was formerly engaged as instructor in the local schools.

Mrs. Elsie Wiley of Minneapolis is visiting with her mother, Mrs. James Drush, Ninth avenue south, for a few days. Mrs. Wiley will be remembered as the former Miss Elsie Flath of this city.

Phyllis Joyce, daughter of Mr. and Mrs. Elrich Lund, 514 South Tenth street, is much improved after having had her tonsils removed.

Mr. and Mrs. Wm. Hruska of Milwaukee are spending the week here at the home of Mrs. Hruska's parents, Mr. and Mrs. Joseph Dery, South First avenue. They also visited at Rapid River with Mr. Hruska's mother, Mrs. Elizabeth Hruska of that village and other relatives in that vicinity.

Mr. and Mrs. Thomas Peterson and Mrs. Enoch Haglund, of Chicago, who have been visiting for the past week at the homes of Mr. and Mrs. David Westerberg, North 18th Street, and Mrs. John Carlson, South 15th Street, are leaving this morning by motor for their home.

Mr. and Mrs. Ben Bender, their son Roger and Mrs. R. Kratzenstein, mother of Mrs. Bender, are leaving this morning for their home in Milwaukee after spending two days here on business and visiting friends. Mrs. Kratzenstein and her daughter, Mrs. Bender, are former residents of Escanaba.

Mr. and Mrs. Edward Dougherty of Iron Mountain are the guests of Mr. and Mrs. J. D. Murray, 410 South Ninth street.

Mr. and Mrs. Wm. G. Wilson, 404 South Ninth street will leave today for Sault Ste. Marie, Mich., to visit with their sons Wallace and Willis who are stationed at Fort Brady with the C. M. T. C.

Mrs. Anton Embs South 17th street accompanied by her mother, Mrs. Caroline Froelich, her neice, Miss Flora Froelich and her son Robert Embs, motored to Sault Ste. Marie the first of the week where Robert joined a group of Boy Scouts on a camping trip on St. Mary's River on the Canadian border where he will spend two weeks. They were accompanied home by Milton Embs who had gone to Sault Ste. Marie Sunday for a brief visit with his brother, Harold Embs who motored to this city over the week-end.

Mrs. Frank Luzardi of Trombley is visiting here with her daughters, Mrs. Mathew Lewis, South First avenue and Mrs. C. E. Olson, South Sixth avenue. Mrs. Luzardi also attended the Farmers' Picnic held here yesterday at Pioneer Trail Park.

Mr. and Mrs. J. H. Magne have returned to their home in St. Paul, Minn., after having been the guests of their grand mother, Mrs. Thomas McLean, North Thirteenth street.

Mr. and Mrs. Paul Kruger, 803 South Twelfth street, have as their guests, Mr. and Mrs. C. W. Fair and children and Mrs. Jack Fair of Winona, Minn.

Miss Edna Kruger has returned to her home here after spending a month's vacation with relatives at Rochester and Winona, Minn.

"BLIND DATE" ENDS AT ALTAR

A "blind date" in Portland, Ore., several months ago, will end at the altar for Irene Loff, above, who is to marry Robert A. Knox of Oakland, Calif., July 31. Miss Loff is a sister of Jeanette Loff, movie actress.

Church Events

Pantry Sale Saturday

The Ladies' Aid of the First Baptist church will hold a pantry sale at Peterson's Flower Shoppe Saturday, August 1. Members are asked to have all contributions to the sale delivered at the store by 10 a. m.

Menominee Women Golfers Defeat Escanaba Squad

Women golfers of the Riverside Country Club of Menominee were victorious over the Escanaba team on Wednesday. Nine holes were played in the morning and the other nine in the afternoon.

Mrs. J. Card of Gladstone and Miss Jane Glavin were among the low scorers of the Escanaba Country Club players.

The guests were served coffee and doughnuts on their arrival and in the afternoon were served sandwiches and tea after the game.

Among those who motored to Menominee were, Mrs. J. Card, Mrs. Wm. Mottel, Mrs. Glenn Jackson, Mrs. G. E. Dehlin and Miss Mary Glenn Jackson, of Gladstone, Mrs. F. J. Earle, Mrs. L. P. Treiber, Mrs. G. W. Moll, Mrs. L. S. Bowe, Mrs. A. S. Kitchen, Miss Elsie Kitchen, Mrs. Charles Glavin and Miss Jane Glavin, all of this city.

Packers Discover It Pays to Heed Shoppers' Taste

London (AP)—Feminine insistence may yet revolutionize methods of shipping meat from England's far-flung dominions to British dining rooms.

Because they insisted the meat purchases still retain the "bloom," British housewives have purchased homegrown meats at the expense of meat produced outside the British Isles.

Valueless, at least from monetary standards, nevertheless the "bloom" is calculated as worth several millions of dollars annually in increased prices for dominion meat. Hence a research party which is endeavoring to solve the problem of retaining the "bloom" in meat shipped long distances.

Lack of the color seldom denotes deterioration in meat, but, scientists said, is the result of evaporation and loss of moisture.

Scientists of the low temperature research station at Cambridge are now working on the problem and hope to solve the three main factors necessary to successful long distance shipment of meat; humidity, temperature and ventilation.

Rich Dessert

A rich, but thoroughly satisfying pie is made by filling a pie shell with chopped dates and a meringue made of two egg whites and two tablespoons of powdered sugar, and browning it in a slow oven.

Favorite Recipe

Betty Ann

Tomato Rarebit, which Mrs. Elmer St. Martin makes, is delicious and for serving unexpected guests you will find nothing easier to prepare or more appetizing.

Tomato Rarebit

Two tablespoons butter.
Two tablespoons flour.
Three-fourths cup of stewed and strained tomatoes. Tomato soup may be used instead of stewed tomatoes.
One-eighth teaspoon of soda in tomatoes.
Three-fourths cup thin cream.
Two cups American cheese.
Two eggs beaten.
One teaspoon salt.
One-fourth teaspoon dry mustard.
Pinch of black pepper.

Melt butter, cream in flour and add tomatoes, cheese and cream. Put salt, mustard and pepper in eggs and beat slightly. Add to first mixture. Cook, in double boiler, stirring until done. Serve hot on salted wafers.

Mrs. Elmer St. Martin,
508 South Twelfth Street.

Catherine Matthews Given Scholarship

Miss Catherine Matthews, daughter of Atty. and Mrs. S. M. Matthews, 326 South Sixth street, has been notified that she is the winner of a scholarship, entitling her to a year's tuition at Mount Holyoke college, South Hadley, Mass., which she will enter next fall.

In the competitive examinations held for eastern college entrants, Miss Matthews made the highest average of the candidates in the middle west region. She is one of six scholarship winners.

Woman Postman Has Not Missed Day Since 1906

Wellington, Kas. (AP) — Mrs. Mary Collins, who first drove a team of horses to Caldwell, Kas., to become mail carrier on route 1 back in 1906, has a service record many a man might envy.

Recently she completed her 25th year without missing a single day on the job.

Once last winter she walked five miles to town with the thermometer 13 degrees below zero, in order to report for work.

In addition, she has cared for a family, including an invalid brother, on her Sumner county farm. She says she intends to continue in the service at least five years more before retiring.

Escanaba Folks At Michigamme Methodist Meet

For the next few days the Michigamme Institute grounds will be occupied by the Methodist group from all sections of the upper peninsula. Several caravans of cars are arriving at the grounds daily. Many Methodist ministers and prominent lay people will take part in the daily programs.

Rev. R. C. G. Williams of this city, and Mrs. Williams, Mr. and Mrs. W. L. Williams and son, Sheldon, and Miss Daisy Williams left yesterday for Michigamme; Mr. and Mrs. W. J. Anthony and children, John, David, Elizabeth and Rachel, Miss Phylis Judson, Miss Jean Lucas, Harold Snyder, Robert Sorlie and Forrest Post are leaving today and others are planning to leave the beginning of next week.

The Methodist meeting will be held from July 31 to August 9, inclusive.

Picnic Enjoyed By Groos Family

Among the delightful summer outings held here recently was the family picnic held Wednesday at the cottage of Dr. and Mrs. J. O. Groos on the Bay Shore Road. A pot-luck supper was served and the afternoon and evening were pleasantly spent.

Among those who attended were: Dr. and Mrs. J. O. Groos and daughter, Miss Marion, Dr. and Mrs. Harold Q. Groos and children, Mrs. L. P. Groos and son, Mr. and Mrs. Frank Groos and daughter, Miss Jessica, Mr. and Mrs. P. J. Groos, Mr. and Mrs. Joseph Dery, their son-in-law and daughter, Mr. and Mrs. William Hruska, of Milwaukee, Arthur Dery, of Lansing, Mrs. N. A. Bink and family, and Miss Beatrice Phalen of Milwaukee, who is visiting here with friends.

Rains in London were so heavy last winter that some wood-pavement streets were impassable for several days.

Social - Club

Golf Club Tea.

The Misses Margaret Lemire and Margaret Laing will serve tea at the Escanaba Golf Club Saturday afternoon from 4 to 6 o'clock.

* * *

Entertains for Guests

Mrs. David Westerberg entertained a party of friends at her home, 1314 North 18th street, Wednesday afternoon, complimenting Mr. and Mrs. Thomas Peterson and Mrs. Enoch Haglund of Chicago, who have been the guests of relatives here for the past week.

The afternoon was delightfully spent after which the hostess served delicious refreshments.

* * *

Entertains Club.

Mrs. L. J. Perrin, South Eighth street entertained the members of her bridge club at the Coleman Nee cottage of Bay Shore Road Thursday afternoon. A five o'clock picnic supper was served followed by bridge.

* * *

Give Farewell Party

A party of friends from Garden entertained at a farewell party for Mr. and Mrs. P. J. Nolden of Escanaba, Marvell Nolden and Estelle LaVigne, Tuesday evening at Cozy Cottage, Fayette.

* * *

Luncheon and Bridge

One of the most delightful events held at the Escanaba Golf Club this season was the luncheon and bridge when the hostesses were Mmes. Nicholas Gunter, C. J. Burns, W. L. LaFean, J. P. Bshong, Cheever Buckbee, J. H. Nivers and L. S. Bowe. Mrs. F. M. Fernstrom won the bridge award.

* * *

Bridge Luncheon

Miss Mildred Ellingson, 1003 Stephenson avenue, entertained on Thursday afternoon at a bridge luncheon complimentary to Miss Mildred Frost of Elkhart, Ind., and Miss Dorothy Knox of Minneapolis.

Two tables of bridge were in play during the afternoon. Miss Cornelia Henderson was awarded high honors and Miss Florence Keogan won second honors.

Vacation School Opens On Monday

The Daily Vacation Bible School of the First Presbyterian church which will begin classes Monday morning at 9 o'clock, invites not only the children of that church to attend, but also extends a welcome to any unchurched children in the community. Rev. Carl E. Berger, pastor, who has supervised all plans for the school has with the co-operation of his staff of teachers adopted this daily program:

Assembly, 9-9:20—Opening Exercises.
Salute to the American Flag.
"America."
"Onward Christian Soldiers."
Prayer.
Hymn.
Scripture Lesson.
Hymn.
Class Period:
9:20-9:55—Bible Memorization.
9:55-10:20—Hymn Memorization.
10:20-10:30—Recess.
10:30-10:50—Bible Story.
10:50-11:30—Handicraft.
Closing Exercises:
11:30-12—Hymn.
Roll Call.
Habit Talk by Principal.
Hymn.
Benediction.

TODAY

is a nice day to enjoy our Special

Fried Spring Chicken
ON TOAST
35¢
Regular Dinner 50c

HOYLER'S TEA ROOM

Lowest Price in History

Get the *new* low price from your Grocer!

Reduced Prices on all of these

Creamettes
Creamette Egg Noodles
(Fine—Medium—Wide)
Mother's Macaroni
Mother's Long Spaghetti
Mother's Elbow Spaghetti
Mother's Shells
Mother's Vermicelli
Mother's Egg Noodles

Welcome news to know that these two old favorites, Creamettes and Mother's Macaroni, are now available at the lowest retail price in history!

Welcome, too, is the knowledge that while the new price represents the thriftiest saving ever known on these popular products, yet the same high standard of quality remains unimpaired!

Recognized quality of product plus economy of price;... two things that thrifty (and careful) buyers want. Include Creamettes or Mother's Macaroni more often in your weekly menus. It's a thrift and health measure that adds much to better living!

Order a Supply — *Today* — Ask your Grocer

where's the rub in American Family Soap?

Well, now, that *is* a question. The rub's not in the *tub*. For talk about washing—this soap simply *whisks* out the dirt. Then rinses away in a flash. Leaves clothes smelling as sweet as highland heather. Let's see, then. The rub's not in the *wear*, certainly. For this pure, gentle soap wouldn't harm even the daintiest silk—the sheerest hose. No, nor detract one whit from the brightest shade—or the softest tint. On the contrary, the mild purity of these double-suds saves many dollars in extra wear from all things washable. Where's the rub, then, in American Family Soap? The answer, young woman, is—"*No rub at all!*"

Cheaper to buy good soap than new clothes

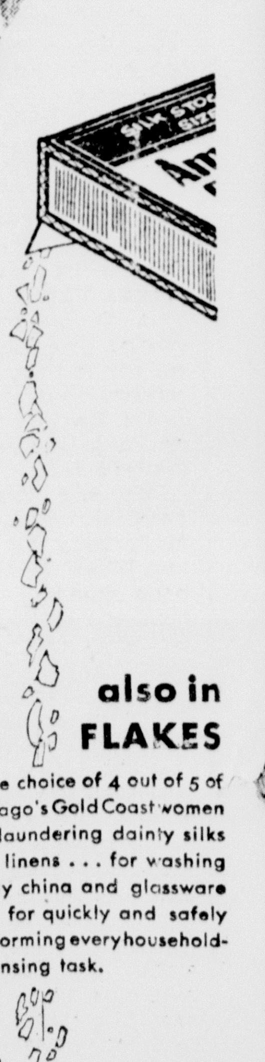

also in FLAKES

the choice of 4 out of 5 of Chicago's Gold Coast women for laundering dainty silks and linens . . . for washing costly china and glassware . . . for quickly and safely performing every household cleansing task.

American Family Soap

It's the **double**-suds that makes the difference

An inside tip! use the MALT SYRUP that always gives best results

100% PURE FULL 3 LBS.

MS 3108

"That's Blatz!"

BLATZ BREWING CO. *Milwaukee* ESTABLISHED 1851

-.- Munising News -:-

Grasshoppers Are Taking Big Toll In Alger County

Swarms of grasshoppers are doing considerable damage to growing crops in some sections of Alger county. These parasites have appeared in greater numbers than during any previous year within the recollection of the oldest residents of the county. Nine years ago they appeared in large numbers and then did much damage to crops of all kinds, but this year their ravages will greatly exceed that of any previous year.

The great increase in their numbers is due to the intense heat of the past few weeks. Other parasites have appeared in large numbers also, these including tree worms, cut worms, ants and bugs of all kinds; some species never before noticed. In previous years frequent rains and occasional spells of warm weather have decimated the parasite tribes, but this year while we have had as much or more rain, the heat has continued uninterrupted and soon after every downpour the moisture has quickly evaporated and the soil dried. Tuesday night a change of weather, with wind blowing from the north gave us much relief after a sweltering day when local thermometers approached the 100 degree mark.

HUNTING LOCATION

Dr. Duncan of Onekama, Mich., was in the city this week. While on a tour of the peninsula he was seeking a location in which to start the practice of medicine. With that end in view he visited Munising, but decided the field was well enough filled. He says that in the vicinity of Onekama where he has been located the crops have almost been entirely ruined by grasshoppers and other parasites and the people there fear the approach of winter and the consequent hard times. He says several novel methods have been adopted to rid some fields of the pests, one man having attached an electric suction device to a car which sweeps in the hoppers and kills them. He says it does not take many minutes to gather up a bushel of the pests in this manner.

ROE ON SCHOOL BOARD

The Munising township board of education met at an adjourned regular meeting Wednesday evening and appointed T. E. Roe to fill the vacancy occasioned by the resignation of Dr. R. A. Tearnan who is leaving the city. William C. Duffet was elected president of the board, Mrs. W. C. Tate secretary and Floyd E. Marsh, treasurer. Routine business was transacted.

PLENTY RASPBERRIES

There is a big crop of wild raspberries in Alger county this year and these berry patches, as well as the blueberry patches, are thronged with pickers, not only the pickers who gather the crops for the market, but those who are taking advantage of nature's bounty to obtain a winter's supply of preserved fruit. The blackberry crop will come next and the indications are that there will be a large crop of these berries also. Blackberries grow very large and in great profusion in this county when not damaged by early frosts. At the present time raspberries are selling as high as four dollars per crate of 16 boxes.

MUNISING BRIEFS

Miss Johanna Genry, public school teacher, and Miss Mildred Feldhausen, children's fund nurse, who took a summer course at Minneapolis are back to Munising.

Mrs. Mary Underhill and son Dickie leave today on a visit to her mother, Mrs. Emma Leonard, and other relatives at Grand Rapids.

Edith Lawie, daughter of Mr. and Mrs. Carl Lawie, was operated on for appendicitis yesterday morning.

Rev. Kirkbride is back from Michigamme where he attended the Episcopal conference.

Attorney R. W. Nebel went to the Soo on business yesterday.

County Agent Hajar is back from a two days business trip to Grand Marais.

A. D. Beaudry and family have moved into the DeGarie residence on the corner of Onota and Birch streets.

Dr. Karl Christofferson of Blaney Park was in the city this week visiting relatives.

Mr. and Mrs. John Woods and daughter Madelaide, Mrs. Janet McFarlane, Dr. Thomas Thomson and Hugh Bucannan, who have been spending their summer vacation at the Trout Bay cottage on Grand Island, leave today for Detroit.

J. F. Tearnan and Dr. Clyde Tearnan, father and brother of Dr. R. A. Tearnan, who have been visiting here, left Wednesday forenoon for Decatur, Ill. They were accompanied back by Dr. R. A. Tearnan's two children, Raymond and Sarah Jane. Mrs. Tearnan and son Clyde will leave today or tomorrow for Decatur and the doctor will follow in about a week. Dr. Tearnan has practiced medicine here in Munising for the past 17 years and during the past few years has been a member of the Munising board of education. Dr. Paul Gageby, of Decatur will succeed him in his practice, occupying the same office rooms in the National Bank building.

Rev. and Mrs. John Clemens, son John and daughter Helen of Jackson, Mich., are here on their annual summer vacation, guests of Mr. and Mrs. Adolph Bjornstad and Mr. and Mrs. William Duffet.

Mrs. David McClellan of Detroit are here on a visit to Mr. and Mrs. Adolph Bjornstad and Mr. and Mrs. William Duffet.

Rev. Roberts and sons Roland and Thurston and daughter Bernice, and Dorothy Nelson, Coy and Lowell Ecklund, leave today for Lake Michigamme to attend the Epworth League institute.

Louis Cannon has finished three cottages at Miron lake.

Mrs. Ira Lucas who has been visiting her mother, Mrs. Emma Niedwe'zci, has returned to her home at Tiffin, Ohio.

SOCIAL

Mrs. W. C. Tate entertained Tuesday evening at a five o'clock bridge supper for Mrs. R. A. Tearnan. Three tables were played. First honors went to Mrs. F. E. Eartels, second to Mrs. C. A. Hartho and guest prize to Mrs. R. A. Tearnan.

Mrs. Jane Benagh entertained for Mrs. Fred Dare of Pontiac at her home last Wednesday evening. Two tables of 500 were played first honors being won by Mrs. William Goslin, second by Mrs. Fred Raymond and guest prize by Mrs. Fred Dare.

CRITIC CRITICIZED

The "brutal frankness" of the dramatic criticisms of George Jean Nathan, during the time he was guest reviewer on a London newspaper, brought on bitter attacks from his less outspoken colleagues in the British capital. Here the unrelenting American critic is shown as he returned to New York.

:-: Newberry News :-:

Mrs. Frank Ranta Says She Will Not Prosecute Driver

Newberry, July 30 (Special)—Mrs. Frank Ranta, in bed in the local hospital with bones in both her legs and her collar bone fractured does not want to prosecute Matt Toivonen who ran into her on the Dollarville marsh road on the afternoon of July 29. Mrs. Ranta had just reached the berry patch and had gotten out of the car driven by her son-in-law, Ed Mattson. There were dozens of cars parked along the roadside. She says that she saw the Toivonen car but thought that it was not moving. She was struck just as she stepped from behind the Mattson car and started to cross the highway.

The accident happened between the foot of the Watson hill and the Teaspoon bridge. Toivonen has no insurance on his car. He claims that the accident was unavoidable, that he was not going fast as several cars had passed him while driving through the marsh. He is still being held awaiting arraignment on a reckless driving charge.

PRANKSTERS CAUGHT

Three lads living south of town came into contact with the law last night while playing pranks along the highway. Mr. and Mrs. Bob Meyers saw an automobile tire in the road as they drove past. When he went back to look at it the boys, dressed in rough clothing to carry out the idea that they were bad men, came up to the edge of the road. Mrs. Meyers caught sight of one of them and became so frightened that she was unable to speak.

State police brought Emil Maki in to jail when he talked back to them but he was released when his mother came for him. The other two, Hugo Maki and Leo Smith were not arrested.

People driving on the highway in that locality have been reporting a bunch of boys molesting them, throwing stones at parked cars and otherwise making a disturbance. The officers are considering what action shall be taken.

FR. EILING HOST TO PRIESTS

Fr. Eiling of St. Gregory's Catholic church was host to a conference of priests from the Sault deanery the first of the week. An afternoon meeting was held in which matters of dogmatic interest and church management were discussed and dinner was served following it.

Those who attended were Fr. John Stenglein, and Fr. Du--ette, pastor and assistant from the Sault church, Fr. William Gagnieur, S. J., the Sault, Fr. Ochlerer of Rudyard, Fr. Remillard of Barbo, Fr. Holland of St. Ignace, Fr. Kennedy of Mackinaw Island, Fr. Bergeron of Engadine and Fr. Adasiewicz of the Sault.

NEWBERRY BRIEFS

Slight damage was done to the little plane built and owned by Ed Keranen when it caught the landing gear in telephone wires and went into a nose dive on the local field on Wednesday evening. The plane has been properly inspected and given a license for flight and Mr. Keranen is taking instruction from Pilot Bob O'Dell.

A daughter was born on July 29 to Mr. and Mrs. Sam Burns of Germfask in the local hospital.

Mr. and Mrs. Elmer Buchanen, Miss Annie Buchanen and Miss Audrey Buchanen of Toronto, Canada, are the guests of Mrs. Marie Besley at the cottage on Manistique lake.

Mrs. Anna Auten, Mrs. Roy Young and son Donald, of this place and Miss Edith McPhee of Traverse city will spend a two weeks vacation in a cottage on Traverse Bay. The Newberry trio will leave the end of the week.

Mr. and Mrs. Joe Kulhanek and son Chesaning have returned to their home after a visit with her parents, Mr. and Mrs. Nelson Pelletier.

TOURISTS PLEASED

Sightseers taking the Tahquamenon river trip are being given rare sights of wild animal life these days. On the Wednesday trip six beaver were sighted along a short bit of shore, one of them being of exceptional size. There were just below what is known as Dead Man's farm. Two dead deer were seen, one near the McNearny farm and the other a half mile above Cahalane's bridge. One of these is believed to have been shot by a game violator. The other was evidently pulled down by wolves and had all been eaten or carried out of sight by the third day.

For years there has been a lone eagle near the falls. This year another has joined it. Joe Beach believes that it is another male. These large birds are sighted from time to time by the visitors.

At the falls there are three deer, more or less tame. Bill, a little buck, is Joe Beach's special pet. He will folow along the falls trail and watch for treats, eating bits of bun, when properly salted, from Joe's hand. One of the does has a baby this year. This small herd is one of the attractions of the trail trip, the visitors walking slowly and keeping quiet in order to allow the animals to come close to them.

The river men report the water falling rapidly these last few days. On Wednesday it was almost down to its level of this time last year.

FLYING SKUNK?

Ketchikan, Alaska — Stanley Adams and Mrs. Agnes Attkinson report the discovery of a strange bird in Manzanita valley. It was about four feet long, had wicked yellow eyes, a long, flat beak and in color resembled a skunk. Orinthologists are at loss to explain the identity of the strange creature.

COLISEUM

Jitney Dance

TONIGHT

It is worth the price of admission to sit in the cozy chairs and lawn swings and listen to the music by

THE WOLVERINES

Admission 10c

Weak, Tired... Couldn't Work

"I feel much better Now"

"I WAS weak and run down and couldn't work much. Some days I was in bed all day ... on account of female weakness.

"My cousin recommended your Vegetable Compound to me and I began taking it right away.

"I sure feel like a new woman. Work all day and am stronger and feel fine now.

"I have only taken 3 bottles but I found relief in the first one I took. I recommend it to any woman who suffers as I did."—Mrs. C E. Hawk, R. R. No. 2, Promise City, Iowa.

Lydia E. Pinkham's VEGETABLE COMPOUND

MEEHAN NAMED TO STATE POST

Escanaba Man Selected to Be Employment Bureau Chief in U. P.

Emmet Meehan, 629 South Fifteenth street, has received notice of his appointment by Governor Wilber M. Brucker as superintendent of co-operative employment in the upper peninsula district, with headquarters at Escanaba.

This is a recently created state office, the duties of which will be to perform a general employment service, in addition to gathering data on labor conditions for both the state and federal departments of labor. Included in this program is the setting up in each county of the state an advisory committee, composed of representatives of industries, labor organizations and local governments, to assist the superintendent of co-operative employment.

The Delta county advisory committee of public employment bureau administration is composed as follows: Employers, I. N. Bushong, C. J. Byrns and H. J. Norton; Employees, Charles Chaison, D. P. MacRae and Ed Freeze; Public Officials, William H. Needham, Glenn W. Jackson and J. P. Cameron.

Mr. Meehan will be on full-time duty, beginning August 16.

Old Lathe Still Used at Houghton

Houghton, Mich., July 2. (AP)—The lathe that turned out the gun turrets for the old Civil war battleship Monitor has been placed back in service in a new foundry here. The lathe, property of James H. Carroll, had been preserved for many years by its owner before it was again put in active use.

The machine was designed by John Ericsson, famous engineer who was the first to apply the gun turret to a battleship. In so doing, he revolutionized the principles of marine warfare, and many of his ideas are in use in modified form on modern gunboats.

Ericsson laid-down the Monitor in 1861, designing it especially to meet the threat of the Confedeate floating battering ram Merrimac which had been demoralizing the Union navy. The Monitor met and silenced the Merrimac, some historians recording the battle as the turning point of the Civil war.

Authenticity of the lathe has been established by its owner, and at one time it was proposed to place the machine in the Smithsonian Institution.

EL PASO BEATS RENO

El Paso, Tex.—Reno claims the record for quick divorces, turning them out in ten minutes, but El Paso presents evidence to show that Reno's claim is invalid. More divorce cases here are tried and concluded in ten minutes, and some in less than five.

UNTOLD TORTURE FROM ECZEMA

Ended quickly by Resinol

"For three months I suffered torture from "weeping eczema," and the many different remedies I tried only gave me slight temporary relief. Finally I decided to try Resinol Ointment. After the first application the itching was relieved and after three days' treatment the whole affected surface was entirely healed. In view of what I had suffered it seems nothing short of a miracle. (Signed)—Ella Moakley, 61 Mt. Auburn St., Watertown, Mass.

The quickness with which Resinol acts in relieving eczema, chafing, rashes, piles, sores, etc. is amazing. Why don't you try it? At all druggists. For free sample, write Resinol, Dept. 87, Baltimore, Md.

F. J. McGovern

320 STEPHENSON AVE.
PHONE 709

Friday Specials

Fresh Trout, per lb.	25c
Whitefish, per lb.	23c
Smoked Fish, per lb.	20c
2 cans Tomato Sardines	25c
Pink Salmon, can	15c
Shrimp, can	20c
Tuna Fish, can	25c
2 Cottage Cheese	25c
Fresh Eggs, doz.	23c
Butter, lb.	26c
2 lbs. Lard	23c
3 pkgs. Spaghetti	20c
3 cans Tomato Soup	20c
3 cans Milk	23c
3 cans Tomatoes	27c
3 lbs. Santos Coffee	58c
2 lbs. M. J. B. Coffee	85c
2 lbs. Ginger Snaps	25c
2 lbs. Fig Bars	25c
Wax Beans, lb.	8c
Cherries, box	15c
3 lbs. Bananas	25c
2 bunches Carrots	15c

OBITUARY

MRS. LIZZIE JANE BLADES

The body of Mrs. Lizzie Jane Blades has been removed to the home of her daughter, Mrs. Enrietta Bannister, near Rapid River, where funeral services will be conducted Saturday afternoon at one o'clock and at 2:30 at the Congregational church at Trenary.

Oscar Lund, student pastor of Whitefish will officiate at the services.

MRS. JOHN LARSON

The body of Mrs. John Larson of Isabella will remain at the Anderson Funeral Home where it was prepared for burial, until today at noon, when it will be taken directly to the Swedish Lutheran church at Isabella where funeral services will be conducted at 2 o'clock, central standard time. Oscar Lund, student pastor of the Whitefish church will officiate.

Mrs. Larson died from injuries Wednesday evening at St. Francis hospital where she was taken after having been struck by an automobile while crossing Highway US-2 at Ensign at about 3:30 o'clock Wednesday afternoon.

Mrs. Larson was born 49 years ago in Uno, Sweden and came to this country 24 years ago. She lived in the west for a short time, later going to Chicago, and 21 years ago went to Isabella where she had lived continuously.

She is survived by her husband, John Larson; four daughters and four sons: Ethel, Norma, Lorraine, Lenore, Ansel, Helmer, Borger and Emil, all at home; also several brothers and sisters, all in Uno, Sweden.

Burial will be in the family lot in the Isabella cemetery.

In Zululand the atmosphere is so clear that objects can be seen by starlight for a distance of seven miles.

July 17, 1931. July 31, 1931.
STATE OF MICHIGAN.
The Probate Court for the County of DELTA.
In the Matter of the Estate of Bonander Smith, Deceased.
Notice is hereby given that four months from the thirteenth day of July, A. D. 1931, have been allowed for creditors to present their claims against said deceased to said court for examination and adjustment, and that all creditors of said deceased are required to present their claims to said court, at the probate office, in the City of Escanaba, in said county, on or before the twentieth day of November, A. D. 1931, and that said claims will be heard by said court on Monday, the twenty-third day of November, A. D. 1931, at ten o'clock in the forenoon.
Dated July 13, A. D. 1931.
JUDD YELLAND,
Judge of Probate.

MAPLE RIDGE TOWNSHIP SCHOOLS, LATHROP, DELTA COUNTY, MICHIGAN.

Minutes of Annual Meeting held on July 13, in township hall at Rock, Mich., Delta County.

Members of election board were sworn in, and polls open at 10 o'clock, standard time.

Albert Nordan received 17 votes and was declared elected to office of trustee for a term of three years.

Albert Juneau received 3 votes.

The proposition of raising money for school purposes was put before the voters but they did not act on it.

Board of Education drew up their Budget and asked for $8,000.00.

L. L. MOLLOY, Sec'y.

Financial Report of Maple Ridge Township Schools.

RECEIPTS

Balance on Hand	$ 6,553.41
Primary Money received	10,769.92
Library money	446.21
Tuition, non-resident	1,440.00
Voted taxes received	11,048.75
Delinquent taxes	5,790.10
Turner money	12,808.52
State Aid	600.00
	$49,456.91

EXPENDITURES

Paid Teachers for Nine Months	$13,320.00
Librarian, Bus Drivers and Janitors	3,256.75
Library Books, etc.	446.21
On indebtedness interest on Bonds	1,754.12
Tuition, Masonville Township	135.00
New Ford Bus	1,384.00
School Equipment	900.00
Insurance, Fuel, Books, Electric Lights and Motors, etc.	6,894.63
Repair work, Painting, New Library, Typewriting room Lunch room	7,000.00
Amount on Hand, General and Library	14,366.20
Total	$49,456.91
Total Indebtedness Bond	$30,000.00

We are now trying to liquidate part of these bonds.

L. L. MOLLOY, Sec'y.
4959-212-1t

Summer Dresses

of Plain and Printed Silks

$4.00

Refreshing styles for warmer days... short sleeves and sleeveless, light colors, sheer materials, frilly trimmings. Dresses for sportswear, for the street, for traveling, for afternoon and evening... and you can afford one of each type at this price!

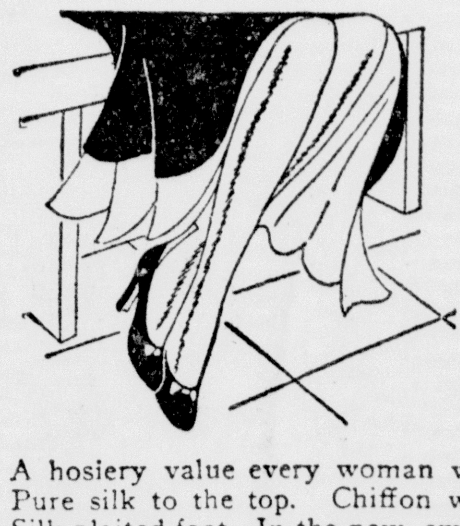

Pure Silk Chiffon Hose 79c Pair

A hosiery value every woman will greet with delight! Pure silk to the top. Chiffon weight. Full-fashioned. Silk-plaited foot. In the new, smart shades for Summer.

Ask For No. 460

Women's Summer FOOTWEAR

at Clearance Prices!

$2.69

We have repriced every pair of our white and light colored Summer shoes in order to make room quickly for incoming Fall styles. We cannot afford to carry these shoes into the Fall season. You cannot afford to overlook the sensational value these shoes offer at their new low prices!

J. C. Penney Co. Inc.

Where Thrift Sets the Fashion

1020-22 Ludington St.
Escanaba

July 17, 1931. July 31, 1931.
STATE OF MICHIGAN.
The Probate Court for the County of DELTA.
At a session of said Court, held at the Probate Office in the City of Escanaba, in said County, on the ninth day of July, A. D. 1931.
Present: Hon. Judd Yelland, Judge of Probate.
In the Matter of the Estate of Peter G. Jordan, Deceased.
Henrietta Knott, widow and heir at law of said deceased, having filed in said court her petition praying that the administration of said estate be granted to John A. Stromberg, or to some other suitable person,
It is Ordered, That the tenth day of August, A. D. 1931, at ten o'clock in the forenoon, at said probate office, be and is hereby appointed for hearing said petition;
It is Further Ordered, That public notice thereof be given by publication of a copy of this order, once each week for three successive weeks previous to said day of hearing, in the Escanaba Daily Press, a newspaper printed and circulated in said county.
JUDD YELLAND,
Judge of Probate.
A true copy.
MARIE D. PETERS,
Register of Probate.

July 17, 1931. July 31, 1931.
STATE OF MICHIGAN.
The Probate Court for the County of DELTA.
At a session of said Court, held at the Probate Office in the City of Escanaba, in said County, on the ninth day of July, A. D. 1931.
Present: Hon. Judd Yelland, Judge of Probate.
In the Matter of the Estate of Matt Lund, Deceased.
Hilma Lund, administratrix of said estate, having filed in said court her petition, praying for license to sell the interest of said estate in certain real estate therein described,
It is Ordered, That the tenth day of August, A. D. 1931, at ten o'clock in the forenoon, at said probate office, be and is hereby appointed for hearing said petition, and that all persons interested in said estate appear before said court, at said time and place, to show cause why a license to sell the interest of said estate in said real estate should not be granted;
It is Further Ordered, That public notice thereof be given by publication of a copy of this order, for three successive weeks previous to said day of hearing, in the Escanaba Daily Press, a newspaper printed and circulated in said county.
JUDD YELLAND,
Judge of Probate.
A true copy.
MARIE D. PETERS,
Register of Probate.

July 17, 1931. July 31, 1931.
STATE OF MICHIGAN.
The Probate Court for the County of DELTA.
At a session of said Court, held at the Probate Office in the City of Escanaba, in said County, on the fifteenth day of July, A. D. 1931.
Present: Hon. Judd Yelland, Judge of Probate.
In the Matter of the Estate of Albert J. Williams, Deceased.
Frank E. Williams, executor of said estate, having filed in said court his final administration account, and his petition praying for the allowance thereof and for the assignment and distribution of the residue of said estate,
It is Ordered, That the tenth day of August, A. D. 1931, at ten o'clock in the forenoon, at said probate office, be and is hereby appointed for examining and allowing said account and hearing said petition;
It is Further Ordered, That public notice thereof be given by publication of a copy of this order, for three successive weeks previous to said day of hearing, in the Escanaba Daily Press, a newspaper printed and circulated in said county.
JUDD YELLAND,
Judge of Probate.
A true copy.
MARIE D. PETERS,
Register of Probate.

July 24, 1931. Aug. 7, 1931.
STATE OF MICHIGAN.
The Probate Court for the County of DELTA.
At a session of said Court, held at the Probate Office in the City of Escanaba, in said County, on the twentieth day of July, A. D. 1931.
Present: Hon. Judd Yelland, Judge of Probate.
In the Matter of the Estate of Eugene D. Shevalier, Deceased.
Ida B. Shevalier, widow and beneficiary named in the last will and testament of said deceased, having filed in said court her petition praying that the administration of said estate be granted to Ida B. Shevalier, or to some other suitable person,
It is Ordered, That the seventeenth day of August A. D. 1931, at ten o'clock in the forenoon, at said probate office, be and is hereby appointed for hearing said petition;
It is Further Ordered, That public notice thereof be given by publication of a copy of this order, once each week for three successive weeks previous to said day of hearing, in the Escanaba Daily Press, a newspaper printed and circulated in said county.
JUDD YELLAND,
Judge of Probate.
A true copy.
MARIE D. PETERS,
Register of Probate.

July 24, 1931. August 7, 1931.
STATE OF MICHIGAN.
The Probate Court for the County of DELTA.
In the Matter of the Estate of Alcide Nault, Deceased.
Notice is hereby given that four months from the twentieth day of July A. D. 1931, have been allowed for creditors to present their claims against said deceased to said court for examination and adjustment, and that all creditors of said deceased are required to present their claims to said court, at the probate office, in the City of Escanaba, in said county, on or before the twenty-seventh day of November A. D. 1931, and that said claims will be heard by said court on Monday the thirtieth day of November A. D. 1931, at ten o'clock in the forenoon.
Dated July 20, A. D. 1931.
JUDD YELLAND,
Judge of Probate.

July 24, 1931. August 7, 1931.
STATE OF MICHIGAN.
The Probate Court for the County of DELTA.
At a session of said Court, held at the Probate Office in the City of Escanaba, in said County, on the twentieth day of July A. D. 1931.
Present: Hon. Judd Yelland, Judge of Probate.
In the Matter of the Estate of David Laure, Deceased.
Cecil LaRue, son and heir at law of said deceased, having filed in said court his petition praying that the administration of said estate be granted to Cecil LaRue, or to some other suitable person,
It is Ordered, That the seventeenth day of August A. D. 1931, at ten o'clock in the forenoon, at said probate office, be and is hereby appointed for hearing said petition;
It is Further Ordered, That public notice thereof be given by publication of a copy of this order, once each week for three successive weeks previous to said day of hearing, in the Escanaba Daily Press, a newspaper printed and circulated in said county.
JUDD YELLAND,
Judge of Probate.
A true copy.
MARIE D. PETERS,
Register of Probate.

July 17, 1931. July 31, 1931.
STATE OF MICHIGAN.
The Probate Court for the County of DELTA.
In the Matter of the Estate of Edward W. Marshall, Deceased.
Notice is hereby given that four months from the thirteenth day of July, A. D. 1931, have been allowed for creditors to present their claims against said deceased to said court for examination and adjustment, and that all creditors of said deceased are required to present their claims to said court, at the probate office, in the City of Escanaba, in said county, on or before the twentieth day of November, A. D. 1931, and that said claims will be heard by said court on Monday, the twenty-third day of November, A. D. 1931, at ten o'clock in the forenoon.
Dated July 13, A. D. 1931.
JUDD YELLAND,
Judge of Probate.

HE'LL CHANGE

VERA: Do you really love me, or do you just think you do?"

VICTOR: Why, of course I love you. I haven't done any thinking yet.—Answers.

July 24, 1931. August 7, 1931.
STATE OF MICHIGAN
The Probate Court for the County of DELTA.
At a session of said Court, held at the Probate Office in the City of Escanaba, in said County, on the twenty-third day of July A. D. 1931.
Present: Hon. Judd Yelland, Judge of Probate.
In the Matter of the Estate of Harold K. Rammel, Deceased.
Oma Rammel, widow and heir at law of said deceased, having filed in said court her petition praying that the administration of said estate be granted to Oma Rammel, or to some other suitable person,
It is Ordered, That the seventeenth day of August A. D. 1931, at ten o'clock in the forenoon, at said probate office, be and is hereby appointed for hearing said petition;
It is Further Ordered, That public notice thereof be given by publication of a copy of this order, once each week for three successive weeks previous to said day of hearing, in the Escanaba Daily Press, a newspaper printed and circulated in said county.
JUDD YELLAND,
Judge of Probate.
A true copy.
MARIE D. PETERS,
Register of Probate.

July 24, 1931. July 31, 1931.
STATE OF MICHIGAN
The Probate Court for the County of DELTA.
At a session of said Court, held at the Probate Office in the City of Escanaba, in said County, on the twentieth day of July A. D. 1931.
Present, Hon. Judd Yelland, Judge of Probate.
In the Matter of the Estate of Louis Stegmiller, Deceased.
Howard O. Edmonds and Harold H. Rockwell, trustees, having filed in said court their twenty-third annual report and account as trustees of said estate, and their petition praying for the allowance thereof,
It is Ordered, That the tenth day of August A. D. 1931, at ten o'clock in the forenoon, at said Probate Office, be and is hereby appointed for examining and allowing said account;
It is Further Ordered, That public notice thereof be given by publication of a copy of this order, for two successive weeks previous to said day of hearing, in the Escanaba Daily Press, a newspaper printed and circulated in said county.
JUDD YELLAND,
Judge of Probate.
A true copy.
MARIE D. PETERS,
Register of Probate.

July 31, 1931. August 14, 1931
STATE OF MICHIGAN.
The Probate Court for the County of DELTA.
In the Matter of the Estate of Herminie Villemure, Deceased.
Notice is hereby given that four months from the twenty-seventh day of July A. D. 1931, have been allowed for creditors to present their claims against said deceased to said court for examination and adjustment, and that all creditors of said deceased are required to present their claims to said court, at the probate office, in the City of Escanaba, in said county, on or before the fourth day of December A. D. 1931, and that said claims will be heard by said court on Monday the seventh day of December A. D. 1931, at ten o'clock in the forenoon.
Dated July 27, A. D. 1931.
JUDD YELLAND,
Judge of Probate.

July 31, 1931 August 14, 1931.
STATE OF MICHIGAN.
The Probate Court for the County of DELTA.
In the Matter of the Estate of Ingrid (Sigrid) Anderson, Deceased.
Notice is hereby given that four months from the twenty-seventh day of July A. D. 1931, have been allowed for creditors to present their claims against said deceased to said court for examination and adjustment, and that all creditors of said deceased are required to present their claims to said court, at the probate office, in the City of Escanaba, in said county, on or before the fourth day of December A. D. 1931, and that said claims will be heard by said court on Monday the seventh day of December A. D. 1931, at ten o'clock in the forenoon.
Dated July 27, A. D. 1931.
JUDD YELLAND,
Judge of Probate.

July 31, 1931. August 14, 1931.
STATE OF MICHIGAN.
The Probate Court for the County of DELTA.
At a session of said Court, held at the Probate Office in the City of Escanaba, in Said County, on the twenty-seventh day of July A. D. 1931.
Present: Hon. Judd Yelland, Judge of Probate.
In the Matter of the Estate of John A. Anderson, Deceased.
Richard Anderson, son and heir at law of said deceased, having filed in said court his petition praying that said court adjudicate and determine who were at the time of his death the legal heirs of said deceased and entitled to inherit the real estate of which said deceased died seized.
It is Ordered, That the twenty-fourth day of August A. D. 1931, at ten o'clock in the forenoon, at said Probate Office, be and is hereby appointed for hearing said petition.
It is Further Ordered, That public notice thereof be given by publication of a copy of this order, for three successive weeks previous to said day of hearing, in the Escanaba Daily Press, a newspaper printed and circulated in said county.
JUDD YELLAND,
Judge of Probate.
A true copy.
MARIE D. PETERS,
Register of Probate.

July 31, 1931. August 14, 1931.
STATE OF MICHIGAN
The Probate Court for the County of DELTA.
At a session of said Court, held at the Probate Office in the City of Escanaba, in said County, on the twenty-ninth day of July A. D. 1931.
Present, Hon. Judd Yelland, Judge of Probate.
In the Matter of the Estate of William Granlund, Deceased.
Ida Granlund, widow of said deceased, having filed in said Court her petition praying that said Court adjudicate and determine the date of death of said deceased, the names of those entitled by survivorship to real estate in which said deceased had an interest as life tenant, joint tenant or tenant by the entirety, and other facts essential to a determination of the rights of the parties interested in said real estate.
It is Ordered, that the thirty-first day of August A. D. 1931, at ten o'clock in the forenoon, at said Probate Office, be and is hereby appointed for hearing said petition;
It is Further Ordered, that public notice therof be given by publication of a copy of this order, for three successive weeks previous to said day of hearing, in the Escanaba Daily Press, a newspaper printed and circulated in said County.
JUDD YELLAND,
Judge of Probate.
A true copy.
MARIE D. PETERS,
Register of Probate.

July 31, 1931. August 7, 1931.
STATE OF MICHIGAN
The Probate Court for the County of DELTA.
At a session of said Court, held at the Probate Office in the City of Escanaba in said County, on the twenty-fifth day of July A. D. 1931.
Present, Hon. Judd Yelland, Judge of Probate.
In the Matter of the Estate of Margaret F. Heisler, Trusteeship.
Mable A. Wiggins, trustee of said estate, having filed in said court her annual account as trustee of said estate, and her petition praying for the allowance thereof,
It s Ordered, That the seventeenth day of August A. D. 1931, at ten o'clock in the forenoon, at said Probate Office, be and is hereby appointed for examining and allowing said account;
It is Further Ordered, That public notice thereof be given by publication of a copy of this order, for three successive weeks previous to said day of hearing, in the Escanaba Daily Press, a newspaper printed and circulated in said county.
JUDD YELLAND,
Judge of Probate.
A true copy.
MARIE D. PETERS,
Register of Probate.

TELLING THE TRUTH

"The trout was so long—I tell you I never saw such a fish!"

"No, I don't suppose you ever did."—Pathfinder.

-:- NEIGHBORHOOD NEWS -:-

CURTIS NEWS

Curtis, Mich., July 30—Edwin Sheppard, who is at the Straits passing out literature for the Manistique-Whitefish Lakes Resort Association, spent the week-end at the home of his parents, Mr. and Mrs. Asher Sheppard of Curtis.

Miss Elizabeth Oberlin of Sault Ste. Marie, visited at the home of her parents, Mr. and Mrs. Oberlin, of West Portage.

Harold Kell left Tuesday morning for Flint, Mich., and expects to be gone about two weeks.

George Newmark of Newberry had the misfortune to run his sedan into the ditch between Helmar and Curtis last Wednesday evening while he was on his way to Brown's Pavilion, and was pulled out by the wrecker.

Twenty per cent of the Township roads have been taken over by the state, was the report given by the Portage Twp. Board at their last meeting. These roads will be taken care of by the County, under state supervision.

Mrs. Dewey Wright and son Junior, Vivian Norton, and Leonard Sherbrook, drove to Gladstone Friday evening. Miss Norton has been spending a vacation at the Wright home, returning to her home in Gladstone Friday night.

At the ball game Sunday Curtis and Engadine, at Engadine, Curtis won with a score of 5 to 3. A large crowd attended the game, and it was reported to be one of the best games of the season.

R. C. Fenimore of Chicago, is expected to arrive to spend two weeks with his family at their cottage on Whitefish Lake this week.

Robert Roberts and boy friend of Anderson, Ind., arrived in Curtis a short time ago to spend an extended vacation at Detmer's Beach.

George and Charles Keysner of Sault Ste. Marie, visited their sisters at the Kaysner home in Curtis over the week-end.

Doris Rosebush was taken to the Perry-Spinks-Swanson hospital last week, after being overheated, and going in bathing. Doris was able to return to her home in a few days after entering.

Mrs. E. L. Detmer arrived home last week after spending several days at the hospital at Newberry.

Shirley Norton of Newberry, together with a group of girl friends, is camping near Helmer, on Manistique Lake. Miss Norton called at the James Painter home last Tuesday.

Lucille Sherbrook was taken to Newberry last week for medical attention.

Dr. Spinks of Newberry, called at the Norris and James Painter home Saturday afternoon.

Emmet Ingleston of Marquette, spent the week-end at the home of his parents, Mr. and Mrs. Fred Ingleston of Curtis.

The dances at Brown's Pavilion are being a great success since "The Eleven Blue Birds" of Kentucky have been playing regularly twice a week.

Adolphus Painter took his two small sons, Clinton and Jackie, to Newberry for medical attention last Saturday.

The cottage owned by Henry Waterbury, which was damaged by the storm, is repaired and ready for Tourists again.

Mrs. Simon of Anderson, Ind., Mrs. R. C. Fenimore, and daughters, Paola and Jean, were on the sick list this week.

RALPH NEWS

Ralph, Mich., July 30 (Special)—H. A. Campbell returned to his home at Ralph, after undergoing medical examination at General Hospital, Crystal Falls, from Dr. Haight and Dr. Hayes.

Jean and Larry Fendi from Channing are visiting at the home of Mr. and Mrs. Frank Paulic, Ralph.

Constance and Marjorie Manning returned to their home in Iron River, after spending a few days at the home of Mr. and Mrs. H. A. Campbell.

The cherry pickers, Henry Sandbury, Paris Fox and Ernest Fillis from Ralph, who are camping nine miles from Sturgeon Bay, report fair business and a good time.

Mrs. Oliver Nantelle and little son, Reuben, Escanaba, are visiting at the home of her brother, Phillip Jacobs, at Ralph.

Mr. Donop, Chicago, is spending a week at Henderson visiting Charles and Albert Skelly.

Mrs. Phillip Jacobs and little daughter Marvel of Ralph are visiting at Schaffer this week.

The Board of Education met Monday, July 27th. Two new members were appointed to fill vacancies, Otto Hintz as president and Mrs. Vena Sexton as trustee.

James McGuire is painting the interior of Ralph school house getting everything in readiness for the new school year.

Water Traffic Cop in Berlin

Berlin is now boasting of a water-traffic policeman. He has been stationed on the Wannsee, the famous lake near the city, where every fine Sunday from 60,000 to 100,000 Berliners enjoy a day in the open at a total cost of about eight cents. He wears a special rubber suit with an inflated belt, and his chief duty is directing the many steamers as they cruise the lake laden with merrymakers. He is equipped with paddles, which he uses to propel himself to his station in the water and as a means of giving his signals.

U. P. Briefs

Woman Paint Fences.

Iron Mountain—Fine arts and its allied subjects may have nothing to do with painting guard posts and cables, but they all help, according to Mrs. Gordon Ewing, of Tustin, Mich., who has decided that assisting her husband with applying white paint to the fence at the sides of the new paving between Norway and Loretto is more exciting than remaining in camp all day.

Mr. Ewing, who is a manual arts instructor in a school in the suburbs of Detroit, came north to paint fence posts during the summer for R. L. Wyatt, who has several contracts in the upper peninsula. With him he brought his bride of a year and a camping outfit and they planned to spend their vacations enjoying the fishing and swimming in the district.

Terminal Is Changed.

Iron River—Effective today, the morning North Western passenger train from Chicago, Milwaukee and other points south will not go to Watersmeet, its terminal for more than a score of years.

The train will remain here, and will be made up to leave Iron River for points south at 6:29 p. m., the same as heretofore, week days. Sundays the train will leave Iron River at 6:50 p. m. The morning train Sundays now arrives at 8.

The elimination of the Watersmeet service will require, it is said, a change in the time table for the evening southbound train.

A bus service from Iron River to Watersmeet is planned.

Farmers' Picnic.

Menominee—The annual farmers and merchants picnic will be held at John W. Wells state park on August 13 under the auspices of the county relations committee of the Menominee Chamber of Commerce. This committee held a meeting at the Chamber of Commerce office last evening for the preliminary formulation of plans. A meeting with the leaders of the county communities will be held the early part of next week to assure the full cooperation and participation of all parts of the county. This meeting will be held at Stephenson at a date to be announced later.

Becomes Dry Agent.

Houghton—Fred A. Corell, former coach and science teacher at Lake Linden high school, has received a probational appointment as a prohibition enforcement officer with the federal government at Springfield, Ill., according to word received by his friends here.

He took the first written examination last spring before he left Norway where he was engaged as a science teacher and coach. He has spent the time since in Dubuque, Iowa, where he completed his work. He is working with a group of 65 agents in Springfield. Before being assigned there he was given a temporary appointment in Chicago.

50th Anniversary.

Ishpeming—Mr. and Mrs. John Skewis, pioneer residents of Marquette county, celebrated the fiftieth anniversary of their marriage last evening at their home, 337 South Main street.

The observance was attended by more than 150 relatives, neighbors and friends and after a reception there was a program after which Mr. and Mrs. Skewis were presented with gifts, among them a purse of gold.

Mr. and Mrs. Skewis were married July 29, 1881, in the old parsonage of the First Methodist Episcopal church by the Rev. Bieglow, after which they went to Humboldt, where they resided for four years, they returning to Ishpeming 46 years ago and for the last 40 years they have lived in the present place.

New Pastor Arrives.

Ishpeming—The Rev. Theodore Mattson, of St. Ignace, has arrived in Ishpeming to take the pastorate of the Bethany Lutheran church to succeed the late Rev. Richard Peterson, who died early in the spring.

The Rev. Mr. Mattson was graduated from the Augustana college and theological seminary on June 2 and was ordained into the ministry on June 14 at Jamestown, N. Y.

CORNELL NEWS

Cornell, July 30—Louis Flemal has been laid up with a deep gash on his right leg which he received Thursday forenoon while unloading bags of cement from a boxcar on the new road job at Bark River. He was unloading cement from the boxcar onto trucks and it seems that one of the trucks did not park close enough and when stepping from the boxcar he slipped. He was taken to Dr. Walch's office where five stitches were taken.

Many families went blueberry picking the past week but did not meet with great success. Those who went are the following: Mrs. Lee Woodard and son Ben and daughters Frances and Arbella, Mrs. Albert Ford and son Clayton, Mr. and Mrs. Rick Shultz, Mr. and Mrs. James Ray and daughters Ruth, Evelyn and Gladys, Mr. and Mrs. Peter Shiren and daughter Hazel and son Alden, and Mr. and Mrs. Dave Deleveaux and Mrs. Frank Hannon. Also Mr. and Mrs. Joseph Jolly.

POWERS

Powers, Mich.—Mr. and Mrs. Ed. Veeser are the parents of a daughter, born Wednesday, July 15.

John Ray of Carney, has purchased the Jonathan Kell farm at Spalding. The new owner has taken care of the hay crop of the present season and expects to move onto the place about the 15th of August.

Mrs. Alice Hamacher and daughter, Mrs. R. Peterson of Foster City, spent Tuesday at the Ravet home. They have been living in Chicago until recently, but expect to make their home at Foster City for the present.

Mr. and Mrs. Hoglund of Norway, spent Sunday at the home of their daughter, Mrs. Joe Ravet.

Mrs. Omer Grondine and Elizabeth Norstrom of Sagola, visited with the former's aunt, Mrs. Wm. Perry, on Sunday.

Mrs. Joseph Junion and family of Neenah, are visiting with relatives this week.

Phyllis Fazer returned Saturday from a week's visit with her grandparents, Mr. and Mrs. George Kell, at Wilson.

Milton Kell witnessed a baseball game at Chicago, Sunday.

Mr. and Mrs. Andrew Forge of Hermansville, visited at the Geo. Cota home, Sunday.

Miss Mary Sheski arrived Tuesday from Chicago for a few weeks' visit at her home.

Walter Alquist and family of Quinnesec, spent Sunday at the X. Labre home.

Miss Julia and Pearl Boerschinger left Friday for Sturgeon Bay where they will remain for a few weeks.

Mr. and Mrs. Louis Jamar, son Perry are spending the week at the A. Perry, Sr., home.

Fred Schoen, postmaster at Perronville, visited with John A. Schoen, Monday.

Mrs. Clement Richards of Hermansville, spent Wednesday at the home of her parents, Mr. and Mrs. Ovid Dubois.

Mrs. Hattie Farrell of Escanaba, and Mrs. Leo Corning of Chicago, visited at the Loeffler home Tuesday.

Miss M. E. Peterson is visiting with friends and relatives in Seymour and at Green Bay, Wis.

Mr. and Mrs. P. D. Quade attended the Wisconsin-Michigan Power company picnic at Spread Eagle, Sunday. Mr. Quade is one of the local service men.

Mrs. F. Beatson, daughter, Mrs. Elizabeth Shannon and children, attended a family picnic, Sunday, at Iron Mountain.

Schaffer News

Schaffer, Mich., July 30.—Mr. and Mrs. Gideon Martin, Miss Louise Martin and Oscar Martin left on a trip to Montreal, Canada.

Mrs. Wallace Robinson and children left Monday for Luther, Michigan, where they will visit relatives.

Mr. and Mrs. Joseph Martin have returned to their home in Minneapolis after having spent several days at the home of Mr. and Mrs. Telesford Martin.

Miss Florence Neault, R. N. of Pine Crest Sanatorium, Powers, visited at the home of Joseph Potvin, Friday.

Miss Gelinda Vascalani of Hermansville called at the home of Althea Kenny, Friday.

Beatrice Martin has returned to Escanaba after having spent severa days with Patsy Kenny.

Mrs. Philip Jacobs and children of Ralph are spending the week at the home of Mrs. Jacob's parents, Mr. and Mrs. Horace Cotnoir.

Mrs. L. Maynard of Detroit is visiting at the home of her son and daughter-in-law, Mr. and Mrs. Lawrence Maynard.

Joseph Mott of Gladstone visited at the home of Mr. and Mrs. J. D. Shackleford.

Manager "Dan" La Vesque announced that the Schaffer Tigers would play the Escanaba Ramblers, Sunday.

William Crapeau of Powers visited at the home of his father, Mr. M. Crapeau, Tuesday.

Among those who attended the K. of C. picnic from this place were: Mrs. Roland Dewey and family, Mr. and Mrs. John Lane, Mr. and Mrs. Thomas LaFleur and family, Mr. and Mrs. Edward LaFleur and family, Mr. and Mrs. J. A. Kenny.

Miss Beatrice Sabourin is spending several weeks in Detroit visiting friends and relatives.

Arthur Brien spent Sunday with his parents, Mr. and Mrs. Silas Brien. Mr. Brien is employed by the Escanaba Post Office.

THEATRES

"Never the Twain Shall Meet," the South Sea island romance, which opened at the Rialto theatre last night, is a masterful screening of the powerful book by Peter B. Kyne.

The combination of the direction by W. S. Van Dyke, the M-G-M veteran director of South Sea pictures, who made "The Pagan" and "White Shadows in the South Seas," and the intimate knowledge of the Polynesian islands shown in Kyne's writing, has made this one of the rare films correct in every detail.

The story is based on the old saying that east is east and west is west. It is a dramatic struggle between the fierce passion of the native and the more conservative love of the white

GLADSTONE

TOM BOLGER
Manager

PHONE 32
RIALTO BLDG.

10TH INSTITUTE TO OPEN TODAY

Large Delegation Is Leaving to Attend Annual Gathering

A delegation of over 20 persons representing the Epworth league of the Gladstone Methodist Episcopal church will leave today for Lake Michigamme to attend the 10th annual Epworth league institute which will be held on the assembly grounds there, beginning today and continuing through Sunday, August 9. Approximately 400 delegates from all parts of the peninsula are expected to attend the annual gathering.

Among the local delegates are Margaret LaFaver, Ruth Schwahn, Dorothy Van Horn, Vivian Norton, Viola Foster, Thora Colenso, James Mitchell, June Rosenblum, James Colenso, Agnes Mitchell, Robert Kee, Ronald Murray, Bob Skellenger, Jack, Shirley and Howard Quistorf, Jack Staple, Paul Fletcher and Miss McEachern. They will be accompanied by Rev. and Mrs. H. W. Colenso and Mr. and Mrs. Nye Quistorf.

Rev. Colenso, pastor of the local Methodist church, is dean of the institute, and will preside at all of the platform functions. A notable array of speakers and lecturers are being brought to Michigamme for the ten-day gathering.

Headlining the lecturers will be Judge Louis H. Fead, Lansing, of the state supreme court; Dr. W. J. Shattauck, Philadelphia, Pa.; and Rev. Sydney V. Eva, Mount Clemens, Mich.

Many noted clergymen will preside at services on both Sundays of the institute. On August 2, Rev. Dr. W. E. J. Gratz, Chicago, editor of the Epworth Herald, will preach at the morning and afternoon services; Prof. S. J. Harrison of Albion college, Albion, Mich., will be heard at the 6:30 service; and Dr. John McCombe, famous Chicago evangelist, will give the evening sermon.

On August 9, the second Sunday and final day of the annual gathering, the morning sermon will be delivered by Dr. Howard Musser of India. Dr. George W. Olmstead of Detroit, former district superintendent of Marquette and the founder of Michigamme Institute, will preach at the morning watch and afternoon services, while in the evening, Rev. Joseph Dutton, Marquette, district superintendent, and Rev. H. W. Colenso, Gladstone, dean of the institute, will be heard.

Community singing during the 10 day program will be conducted under the direction of Prof. Harold C. Clase of Ashley, Ohio.

Nature study lectures by Miss Cynthia Lord, M. A., Chicago, will be but one of many other interesting features arranged for the annual gathering.

SOCIAL

Card Party

The Ladies' Auxiliary to the Order of Railway Conductors entertained at cards Wednesday evening at the home of Mrs. F. L. Trayser, 402 Central avenue, and the party was most successful, 64 members and friends attending.

Fourteen tables of bridge and five hundred were played. High honors in bridge were made by Mrs. Arthur Berg of Hermansville with consolation going to Mrs. Fred Fillmore. High score in five hundred was made by Mrs. Ann LaFave of Escanaba and consolation went to Hoken Dably of this city. Lunch was served at the conclusion of play.

The committee in charge of the party was composed of the Mesdames Fred Hoover, Fred Lenes, J. S. Pettit and William Masterson.

* * *

Auxiliary Picnic

Ladies Auxiliaries to the Brotherhood of Locomotive Firemen and Engineers of both Gladstone and Escanaba, will hold a joint picnic Sunday at Pioneer Trail Park. Only firemen and engineers and their families are eligible to attend.

A program of games including horse shoe and baseball will be carried out during the day. Each family will bring its own lunch and refreshments will be served on the grounds.

* * *

Kronan Picnic

Arrangements for the annual picnic of Kronan Lodge which will be held at Maywood on Sunday are now progressing rapidly. The outing will be for all members of the lodge, their families and friends.

Families will take their own lunches, but there will be refreshments served on the grounds for those who fail to bring baskets. A program of sports events for the afternoon is now being arranged by the committee and the various events will be announced later.

The outers will make the trip by motor, and the road which is now in good repair will be marked the entire way. Those having no means of getting to the picnic site are asked to notify either Ole Peterson or Carl Widar and transportation will be arranged.

* * *

Bridge Club

Miss Agnes Olson was hostess to a group of her friends Wednesday evening at a bridge party at the Erickson cottage at Schaawe's lake.

There were eighteen guests present and the evening was spent playing bridge and other social diversions.

Miss Helen Erickson had high honors in bridge.

A delicious lunch was served at the close of the evening.

BRIEFLY TOLD

Completing Graveling—Municipal crews are just winding up graveling of Dakota avenue between Fourth and Fifth streets, the last graveling project on the program for the summer. With this done but a small amount of patching work remains to be done to finish up the street work for the year.

* * *

No Church Services—Because of the absence of Rev. Colenso, pastor who will leave today for Michigamme to attend the annual Epworth league Institute, there will be no regular church services or Sunday school in the Methodist Episcopal church this Sunday, or Sunday August 9. Rev. Colenso will again occupy the pulpit on August 16.

* * *

L. A. to B. of R. T.—Initiatory ceremonies will be conducted by the Ladies' Auxiliary to the Brotherhood of Railroad Trainmen at a regular monthly meeting to be held next Wednesday evening, beginning at 7:30 o'clock, at the Eagles' hall. Mrs. Nye Quistorf, who attended the national convention held recently in Denver, Colo., will give a report on the convention. A pot luck lunch will be served. A full attendance is expected.

* * *

Dorcas Society—Meeting of the Dorcas society of the First Lutheran church will be held in the church parlors this evening. Mrs. Eric Lindahl will be hostess. A program has been arranged for the occasion, features of which will be a talk by Student Pastor Rudolph Burke and several musical numbers. All are invited to attend.

* * *

Enters Boston Tech—Earl Peterson, son of Mr. and Mrs. William Peterson, Minnesota avenue, entered Boston Tech at Cambridge, Mass., on July 28, to attend the six-week's summer term. Since the close of the school year Earl has been visiting with friends at Vinal Haven, Me.

* * *

Dance at Brampton—Billy Girard and his Northern Nite Hawks, local dance orchestra, will furnish the musical program for the weekly dance at the Brampton hall to be held Saturday night.

* * *

Frolic Shows Profit—A net profit of $88 was realized by Gladstone Aerie No. 1617, Fraternal Order of Eagles, on the Charity Frolic and dance given July 8 at Terrace Gardens. The money will be placed in the social fund. Awards to those selling the greatest number of tickets will be made on August 12.

* * *

Ladies' Aid Outing—Sunday, August 9, the Ladies' Aid of the First Lutheran church will hold an outing at the home of Mrs. Matt Johnson at Brampton. The gathering and program will begin at 2:30 o'clock. Rev. Giddeon Olson, Brooklyn, N. Y., will be the speaker of the day. All are invited to attend.

* * *

Welcome Meeting—Captain K. Olson, St. Paul, Minn., who has arrived to take charge of the local Salvation Army work will be the guest of honor at a welcome meeting to be held in the Salvation Army hall on Delta avenue this evening, beginning at 8 o'clock. The public is invited to attend the gathering.

2nd Farmer Market to Be Held Sat'y

Gladstone residents will again have the opportunity of getting their garden truck, creamery products and poultry direct from the producers tomorrow morning when the second farmers' market, a weekly feature during the summer season, will be held in the usual place on North Eighth street.

The market opened last Saturday and over 30 farmers gathered here and disposed of a fine lot of produce. It is believed that an equally large number will be present Saturday morning.

Green's Trounce Reporters, 9 to 4

Green's scored their third successive victory in the second half season play Wednesday evening when they took the Reporters into camp to the tune of 9 to 4. The hardwaremen took a big lead in the second frame when they bunched four of their seven hits, which coupled with three errors, allowed them to score seven runs. The lead was never threatened.

Trudeau, Green hurler, held the Reporters to three hits, two of them coming in the second which coupled with a walk gave the newshounds three runs. He was never in danger after that.

Score by innings:

Greens	071 100 0	9 7 4
Reporters	030 100 0	4 3 5

Trudeau and Van Mill; Walker and Ackley.

Umpires: H. Kegel and M. Kircher.

PROKSCH BID IS ACCEPTED

Iron River Contractor to Lay Michigan Avenue Pavement

Contract for the grading and construction of concrete pavement on Michigan avenue, Central avenue to Fourteenth street, was awarded to A. H. Proksch, Iron River contractor, following reconsideration of the bids at a special meeting of the city commission Wednesday evening.

Proksch, with a proposal of $10,904.10, was low bidder on the pavement construction project it was found upon opening of the bids Monday afternoon. Other bids were: Mongrain Sand and Gravel company, Iron Mountain, $11,287.19; Ole Peterson, Gladstone, $11,519.17 and Nebel Brothers, Gladstone, $11,652.70. Following cursory consideration of the bids at the regular session Monday evening, action was deferred until a later date.

Deferred action was taken in order that the financial, and moral responsibilities of the outside bidders could be determined, and the references of the Iron River contractor furnished by banks, business houses and cities and towns where Proksch had done construction work were found to be of the highest order.

Cost Is Low

Under the terms of the advertisement for proposals the commission reserved the right to reject any and all bids and it was not bound to let to the lowest bidder. Gladstone men bidding on the job entered the two highest proposals. However, it was the view of the commission that as it was a special assessment project and not a general improvement work the interests of the individuals, who pay the bulk of the cost should be considered and the job let to the lowest bidder.

All bids were close, only $748 separating the lowest and the highest bidders, and the accepted proposal was $2,660 less than the estimated cost of the work. On the basis of the bid submitted by Proksch the cost per front foot will be $3.538 and the cost per 56 foot front lot $197.68. Based on the bid of Ole Peterson, low local seeker of the job, the cost per front foot would have been $3.74 or $209.44 per 56 foot lot. Comparison shows that the accepted bid will save the property owner nearly $12 on each 56 foot frontage.

The Proksch bid, plus overhead, will bring the total cost of the pavement to $11,994.10 of which $2,878.58 will be borne by the city. Property owners affected will be assessed for the balance, or $9,115.52. The city assessor has been authorized to prepare a special assessment roll for the last named amount against the property and owners.

To Use Local Labor

Proksch has agreed to buy materials for the construction locally and also to hire labor where suitable at a rate of not less than 35 cents per hour. He will use his own foreman and machine operators, who necessarily be highly experienced.

He is now just completing a job in the northwestern part of the peninsula and will immediately ship his equipment to Gladstone in order that an early start may be made on the project. It is probable that the equipment will arrive here about the middle of the coming week.

'Hoppers Plague Gladstone, Cause Stench at Beach

Gladstone, too, is plagued by grasshoppers—at least an annoying condition existing here has been traced to the 'jumpers.' Strangely enough, it is not the ones that are hopping that are causing the trouble but the dead ones.

For the past week complaints have been pouring in at the office of City Manager Bueschner about the stench which prevailed along the shore, and many of the complainants were strong in their belief that the annoyance was caused by the local disposal plant.

Investigation showed no evidence of raw sewage along the shore and it was then found that the unpleasant odor was caused by the decomposing bodies of thousands, possibly millions of grasshoppers, which lined the beach from Perkins gas station all the way to the point. They had apparently been washed in by the waves.

Workmen have been engaged and wherever possible they have been gathered up and buried on the beach and this has remedied the situation materially.

Church Services.

Garden, Mich.—Services will be held at the Congregational churches in the Gladstone association district on Sunday, August 2. The schedule is as follows: Garden 10 a. m.; Isabella, 2 p. m.; and Cooks 7:30 p. m.

Mr. and Mrs. Irving Fardell are arriving Sunday from Minneapolis to spend a week here at the home of Mrs. Fardell's parents, Mr. and Mrs. Nels Peterson.

CITY BRIEFS

Rev. and Mrs. H. W. Colenso and son, Jimmy, returned Tuesday evening from a two-week's visit in Cleveland, Ohio, where they visited Ronald Fraser, brother of Mrs. Colenso, and in Detroit where they visited Arthur Colenso, brother of the local pastor. They were accompanied here by a neice, Thora Colenso, Detroit, who will visit as their guest for some time.

Mrs. Oscar Berg and Miss Leona Johnson of Minneapolis, Minn., are visiting here as guests of Mr. and Mrs. Edwin Skipper and other relatives and friends.

Sister Mary Yvonne of Concordia, Kas., will arrive here next week for a vacation visit with her sister, Mrs. J. P. Louis, Jr.

Mr. and Mrs. Leslie Hunt have returned from Battle Creek, Mich., where they visited with Mr. Hunt's parents.

Mr. and Mrs. C. H. Jacobson and daughters, Lorraine and Clarice, and H. A. Pease returned Wednesday to their homes in Cumberlin, Wis., after visiting here for the past week at the C. S. Norton home on Lake Shore Drive.

Mr. and Mrs. B. G. Slining and children, George and Francis, returned Tuesday to their home in Chicago after attending funeral services for G. J. Slining held here last week.

Mrs. Kate Fitch returned Monday to Chicago after attending funeral services for her brother, G. J. Slining, held here last week.

Mrs. G. E. Webb is returning today to her home in Green Bay after attending funeral services for her father, G. J. Slining. Jane Loring, Duluth, is returning with her after visiting here at the C. S. Slining home.

Mrs. Soren Johnson has returned from Iron Mountain where she visited with her sister, Mrs. Russell Hetrick.

Mary Claire Clark is arriving Saturday from Evanston, Ill., where she has attended the summer term at the National Kindergarten school.

Harry Micks returned yesterday to his home in Chicago after spending a few days here at the home of his parents, Mr. and Mrs. W. J. Micks.

Mrs. Carl A. Olson and son Bernard returned Monday from St. Ignace where they spent two weeks at the home of her parents, Mr. and Mrs. J. A. St. Onge.

Miss Louise Clark of Grand Rapids is visiting here at the home of her parents, Mr. and Mrs. C. A. Clark, Michigan avenue.

Mr. and Mrs. Evan Olson and son are returning Saturday to their home in Chicago after a two weeks' visit here at the home of Mr. Olson's parents, Mr. and Mrs. Ole Olson.

Mrs. J. A. St. Onge and son Melvin of St. Ignace are visiting here for two weeks at the C. A. Olson home.

Mr. and Mrs. H. A. Van Hala and sons, Richard and Henry, of Minneapolis, Minn., are visiting here at the home of Mr. and Mrs. W. G. Ward. Mr. Van Hala is a brother of Mrs. Ward.

Mr. and Mrs. A. L. Williamson have returned from a six-week's vacation trip during which they visited with Mrs. Norman Huebscher at St. Paul and with a daughter at Tracey, Minn.

All Second Round Net Matches Today

Second round matches in the Gladstone senior high school tennis tournament being conducted at the local playground will be run off today, it was stated yesterday afternoon by Hagle Quarnstrom, director.

Todays matches in the singles and the time will be as follows:

Skellenger vs. Russell, 10 a. m.

Mathison vs. winner of Cannon-Wright match, 9 a. m.

Dehlin vs. winner of Carter-Murphy match, 10 a. m.

Murray vs. winner of Jadin-Damitz match, 9 a. m.

Doubles matches, also scheduled for today and times:

Skellenger-Murray vs. winner of Dehlin-Weingartner vs. Cannon-Wilbee match, 8 a. m.

Carter-Wright vs. Damitz-Murphy, 5 p. m.

Rouman's Will Play at Sault On Sunday

Rouman's crack diamond ball outfit, pacesetters in the Gladstone league, will journey to the Soo Sunday where they will play two games against two of the fastest teams in the Lock City. In the first encounter they will meet the Gas company ten, leaders in the Northern division, while in the windup they will meet Ping's, leaders in the Southern division.

Rouman's have led the way in diamond ball play here all season. They have a record of 11 straight wins without defeat in league play, and claim to have won 35 out of 38 games, including practice contests. They have beaten Ping's in a game played here recently.

The games will be played at Brady Park, beginning at 2 o'clock.

That prehistoric man in North Africa depended chiefly on snails for food is proved by huge mounds of snail shells excavated by members of several scientific expeditions into that country.

Married 50 Years; Celebration Will Mark Anniversary

Tomorrow, Mr. and Mrs. David Page, Sr., 628 Voorhis avenue, will celebrate their golden wedding anniversary. The observance will open in the morning with a high mass at All Saints' Catholic church, Rev. Fr. Sebastian Maier, pastor, celebrant, during which the couple will be remarried.

They will be attended by Mrs. Maude Careful, Marquette, sister of Mr. Page, who with her late husband attended the couple upon their marriage 50 years ago, and Joseph Belongie, a close friend of Mr. and Mrs. Page. Mildred Page and Ruth Heslip, grandchildren will be flower girls.

At 2:30 Saturday afternoon there will be a dinner at the Page home, with members of the family, relatives and a few close friends as guests. Mrs. W. S. O'Brien will be the cateress.

In the evening there will be a reception in the Eagles' hall, invitations to which have been sent to all friends in Gladstone and the surrounding vicinity.
day.

David Page was united in marriage to Margaret Costello on July 31, 1881 at Bay City, Mich., and to the union were born thirteen children, seven of whom survive. The couple later came to the upper peninsula and Marquette and after residing there for many years moved to Escanaba. After a few years residence in the latter city they came to Gladstone and have continually lived here for the past 24 years.

The celebration will also mark a reunion of the family as all of the children, with one exception, all the grandchildren and one great-grandchild will be present. Mr. and Mrs. Neil Bakke, Pontiac, Mich., daughter and son-in-law, and Mrs. Lee Gatting and daughter Jacqueline, Birmingham, Mich., granddaughter and great-granddaughter, have already arrived for the occasion. Three sons Dolph, David, Jr., and James as well as two daughters, Mrs. Sarah Heslip and Mrs. Joseph Brunelle, reside in this city. A fourth son, Louis, is living in California and will not be here for the anniversary services.

Mr. and Mrs. Page will be at home to friends throughout the day.

Gladstone Members Golf Tournament Will Begin Today

Play in the Gladstone members tourney conducted annually at the Escanaba Golf Club will begin today. Pairings for the first round were made yesterday, and all first round matches must be played by not later than Sunday, August 1. Charles Green with a 91 was low medalist.

The pairings:

Charles Green vs. Louis Empson.

Dr. Fred W. Stellwagen vs. Glenn W. Jackson.

John M. Olson vs. Bernard J. Micks.

James T. Jones vs. William S. Skellenger Sr.

Gust E. Dehlin vs. J. F. Card.

J. F. Richardson vs. G. Raymond Empson.

W. S. Skellenger Jr. vs. Claude E. Hawkins.

E. J. Noreus vs. Don Richardson.

Two weeks will be allowed for playing the second round because of a tourney at Ishpeming, that a number of Gladstone players will compete in, falls during this period.

Now read the Classified page.

Rialto — Last Times To-nite

A Picture with Everything! Youth . . . Life . . . Action . . . Love!

South Sea Passion-Flower or American Beauty —which did he choose?

NEVER the TWAIN SHALL MEET

"She's Not Your Kind . . . my love is real, lasting!"

STANLEY CLAUSEN MANAGER

MANISTIQUE

PHONE 155 TEEPLE BLDG.

POTATO FIELDS ARE INSPECTED

County Tubers Found in Good Condition By State Expert

The first inspection of Schoolcraft county certified potato fields was made Monday by David Inglish, potato specialist with Michigan State college. Growers who are certifying this year are: Alphonse Verschure with six acres of Russet Rurals, and Russell Tennant with six acres of white rurals. The second inspection will be made by Professor Moore sometime in the latter part of August. At this time also the growers who have applied for admission in the Standard Potato Club will be visited by Mr. Moore.

Mr. Inglish reported the potato fields in Schoolcraft county in excellent condition. "We are checking this year," said Mr. Inglish, "a new disease which has just made its' appearance in a number of fields in the lower peninsula. The disease is known as "yellow dwarf," and while it has been present in small quantities heretofore, it has also been a serious problem in New York State. It has not been until this year that it was considered a serious problem in Michigan. Fields visited during the first inspection show all the way from traces of yellow dwarf disease up to 90 per cent infection. We are therefore taking every precaution to keep a spread of the disease in check."

Top Foliage Dies

The pronounced symptons of the disease are indicated in the name "yellow dwarf." In severe cases the plant may not attain a height of more than 2 or 3 inches although the one or two stalks that do appear are mostly stocky. The foliage soon changes to a yellowish green color and the shoot dies from the tip downward. In less severe cases the plant may grow to a greater height, and the tips may have a rosetted appearance. The characteristic dying from the top downward almost always takes place. The auxiliary buds and shoots of the upper part of the vine also soon die. Affected plants die down entirely much earlier than is normal for the variety.

The leaflets of affected plants, especially those toward the top, have a tendency to fold or roll lengthwise resembling in some respects leaf roll. This insect, however, a constant character. The rolled leaflets or blue-sprout varieties take on a purplish color where exposed to direct sunlight. The yellow color first appears in the base of the top leaflets and becomes predominiate there as the disease progresses. On some leaves the lower leaflets lost all green color and the yellow takes on a lighter tint becoming almost white. Affected pants seem to show a greater susceptibility to tip and marginal leaf burn than do healthy ones. On full-grown plants the apex of a single stalk may show the yellowing and rosetting characteristic of the disease. This seems to indicate that infection has taken place at some time during the growing season.

Cause Not Known

A longitudinal section of the entire length of an affected stalk revels the presence of rusty-colored specks in the pith and the cortex of the upper part and sometimes in the lower part of the stalk. These specks are most abundant in the nodes but may occur also in the internodes. They are so numerous in the tissues of auxillary and terminal shoots as to give a rusty brown color to the whole shoot. When they are abundant or are located near the surface, the discoloration can easily be observed through the epidermis.

The cause of yellow dwarf is not known. In some respects it resembles other degeneration diseases and for that reason has been classed with them. The disease apparently is transmitted from plant to plant in the field, possibly by some insect. We are therefore asking growers to remove the infected plants in a tight bottom pail and to also take the plant on either side of the one infected in the same row. As we learn more about the disease and control methods, the information will be passed on to certified and table stock growers.

Three Cooks Boys Enjoy Week's Stay at Forestry Camp

Sylvester Lacosky, Joe Haindl and John Tanguay, three members from the Kitchitikippi forest ranger station at Cooks returned home yesterday after spending a week at the Dunbar forestry camp. A total of 29 boys from several lower peninsula counties and from Gogebic, Marquette, Dickinson and Schoolcraft counties in the upper peninsula attended the camp. The three boys from Cooks all reported a very pleasant week with interesting and instructive classroom work and field trips, plenty of sports and fun, good eats, and a good place to sleep.

The Dunbar forestry camp is located about twenty-five miles south of Sault Ste. Marie. It is a state forestry experiment station and also serves as a school of instruction to college and university students taking courses in forestry. The students are housed in a well equipped dormitory on the banks of the St. Mary's river.

The camp which is conducted for instruction work to the members of the various forestry stations of the school forests established in the upper peninsula, is under the supervision of R. F. Kroodsma, forestry specialist with Michigan State college, and Clare Rood, boys and girls' club leader in the upper peninsula. While there the boys were given instruction in: simple surveying, timber estimating, tree identification, bird study and approved forestry practces. The boys also studied the experimental work being carried on at the school.

Yanks, Pirates, Cubs, Win Games in Twilight Loop

The twi-light golf league got off to a flying start in its schedule for the second half. The Yanks and Rexalls put on a real match, Stan Crowe's outfit trimming Tom Bolitho's team by a one point margin, and it took an extra hole to do it.

Gus Ekstrom's Cubs handed the Browns a drubbing, and the Maroons did the same thing to Jim Wood's Tigers. Hall's Pirates were hot and won from Walt Drevdahl's Cards five up.

Theron Southard and Clayton Burrell, both shooting their initial contests in the league turned in scores of forty. Theron shot a birdie on number two, and Clayton got a birdie on the short number eight.

Napoleon was 27 when he was given command of the army of Italy and 36 when he crowned himself emperor of France.

SOCIAL

For Guests

Mrs. F. N. Cookson entertained at a delightful bridge party Wednesday afternoon for the pleasure of Mrs. Anna Hope, Toronto and Mrs. Ada Irwin, Barrie, Can., who are guests at the Ira Crawford home. High honors of the games were won by Mrs. Irwin and Mrs. Hope, and they also were presented with guest prizes. Dainty refreshments were served.

Present were Mrs. Alvin Nelson Mrs. George Fowler, Mrs. W. J. Raredon, Mrs. Ira Crawford, Mrs. A. B. Waters, and Mrs. Harvey Saunders.

* * *

Birthday Party

Mrs. Ed Hogerty, Sr., was honored by a group of friends Wednesday afternoon when they gathered at her home to celebrate her birthday anniversary. Arrangements for the party were made by Mrs. Dan Malloy and Mrs. Chester Winters. Five hundred was played during the afternoon, score prizes going to Mrs. Don Garrett and Mrs. Victor Heric. The guest of honor was presented with a purse of silver as a momento of the occasion after which a dainty lunch was served.

Included in the group were Mmes. Crilly, Malloy, Chester Winters, Elmer Winters, Sendenburgh, Garrett, N. Deemer, John Heric, Victor Heric, LeMarbe, Frans, Watson, Turpin, Hogerty, Jr., Herrick and Roddy.

Guests from out of town were Mrs. Fred Olmstead, Escanaba, Mrs. William Winters, Garden and Mrs. Flora McDonald.

* * *

Rohre-Marin

Announcement is made of the marriage of Miss Lucille Rohre, Ludington, to Ivan Marin, son of Mrs. Victor Marin, Mackinac avenue, which took place in Ludington July 12. Details of the wedding have not been learned.

Driver of Uno Car Fined $50, Costs; License Is Revoked

A fine of $50 and $10 costs and the revokation of his driver's license for a period of six months was the sentence meted to Everett Pratt, of Uno, when he voluntarily appeared in justice court Tuesday morning after a warrant had been made out for his arrest. Pratt was the driver of the car which figured in a collision with a truck on highway U. S. 2 this side of Dufour creek last Saturday evening. He pleaded guilty to a charge of driving a car while in an intoxicated condition.

Pratt, together with Hjalmar Bjorkman who was riding with him at the time of the accident, fled to the woods. Bjorkman was found after a half hour search, but Pratt escaped. Ralph Harris, a third passenger, remained at the scene of the accident and was rushed to the Manistique hospital in an ambulance when it was thought that his injuries were serious. Bjorkman and Harris pleaded guilty Monday to charges of being drunk and disorderly.

France to Change Auto Tax

France is considering substituting a surtax of nearly five cents a gallon on gasoline for the present unpopular horsepower tax on automobiles. The new tax is expected to give approximately the same revenue to the government as the old, which is about $30,000,000 a year.

A bobbed-haired girl of 22 has been found guilty of burglary at Nice, France.

HEART ATTACK TAKES PIONEER

Fred Dumond Is Stricken While Driving Load of Hay Wednesday

While driving a load of hay at the Dominic Popour farm at Cooks early Wednesday evening, Fred Dumond, 55, a pioneer resident of this city, was stricken with a heart attack which resulted in instantaneous death. Mr. Dumond, who had been working for his father-in-law, Dominic Popour, had just finished supper and had intended driving in a load of hay before dark when he fell to the ground from the driver's seat. An autopsy performed by Coronor W. F. Kafauver revealed that death was due to a heart attack. The deceased had always been in excellent health and his sudden death came as a great shock to his many friends.

The deceased was born in Canada, November 15, 1875, coming to this city 32 years ago from Houghton. Up until three or four years ago, Mr. Dumond had operated a blacksmith shop at the corner of Walnut and Pearl streets.

Immediate survivors besides his wife are four brothers, Ernest, Leo, and Charles of Montreal, Canada, and Philip of Vermont, Canada; three sons, Wallace, Russell and Verdun all of this city, and two daughters Alma and Verna living at home.

The body is being prepared for burial at the Sven Johnson mortuary. Funeral arrangements are still incomplete.

Roma Bergman Is U. P. Champion in Clothing Project

Roma Bergman, daughter of Mr. and Mrs. John Bergman of Gulliver, has been selected as the upper peninsula champion in third year clothing club work, according to word received from the Marquette club office. Miss Bergman was also given honorable mention among the state clothing club champions in third year work.

Roma was a member of the Flying Needle Clothing Club under the leadership of Miss Winifred Orr at the Whitedale school the last winter. She was selected as county champion in third year work on the achievement day exercises last spring. Roma was also local champion in second year work last year. In addition, she acted as president of the Flying Needle Clothing Club last winter, which was the largest clothing club in the county with an enrollment of fifteen members. All of the girls enrolled in the club completed their project.

Hit-and-Run Driver Handed Stiff Fine

Waldemar Jackson, of Whitedale, was fined $15 including costs when he was arraigned in justice court yesterday morning on a charge of fleeing from an automobile accident in which he was involved.

On June 6 Jackson ran into a parked car belonging to Herman Ottenhouse and failed to stop. His license number was obtained by Mike Bond, night patrolman. Jackson agreed to make settlement with Mr. Ottenhouse, but upon his subsequent failure to do so, a complaint was made against him.

Yanks, Tigers Will Not Play Off For Loop Championship

There will no play-off match between Stan Crowe's Yanks and Jim Wood's Tigers, winners of the first half of the Indian Lake golf club twilight league. The starting of the second half of the tourney this week does not allow time for the play-off. Both teams won six matches and lost one.

The report that the Yanks had won the play-off match was based on erroneous information.

Alfonso To Go House Hunting For Third Time

Paris (AP)—Alfonso XIII of Spain, who has changed his headquarters twice since April 11, soon must move again.

Three months ago the Spanish royal family fled to Paris when republicans compelled the debonair king to vacate his throne. A few days later they moved to Fontainebleau where they established headquarters in the Hotel Savoy while awaiting the test of republican strength in the Spanish elections.

The poll brought a decisive victory for the republican-socialist ccalition, banishing the possibility of Alfonso's immediate recall to Madrid.

October 1 the little hotel where the royal exiles live expects to close for the winter in accordance with its custom. Necessity thus demands that Alfonso form definite plans for housing his family and extensive entourage.

A German chemist announces that tobacco can be grown free from nicotine by close planting and regulated waterings.

CITY BRIEFS

Mrs. Roy Barnes and daughter, Elizabeth, and Miss Freda Barnes, Detroit, who have been guests of Mr. and Mrs. Carl Gunnarson, for the past week, left Wednesday for Green Bay to visit relatives, after which they will return to their home.

Mr. and Mrs. Ray Thornton and family are leaving today for Solon Springs, Wis., for a weeks' visit with friends. Miss Elva Thornton, who has been there for several weeks will return with them.

Louis Sawheitle, sr., son Louis and daughter, Anna, left Wednesday for Marquette where they will make their future home. Louis, jr., has accepted a position as manager of a state fish hatchery there.

Mrs. Rueben Larson, Rhinelander, arrived yesterday for an indefinite visit with her parents, Mr. and Mrs. Carl Gunnarson. She motored here in company with Mr. and Mrs. John Swedberg and son Claude, of Rhinelander, who are spending a few days with Mrs. Swedberg's parents, Mr. and Mrs. Ole Johnson, and at the Johnson cottage, Indian lake.

Miss Ruth Nelson, who has spent a three weeks' vacation with her father, Andrew Nelson, Third street, will return this week to Milwaukee where she is employed.

Mr. and Mrs. Robert Gardner, sons Jack and Robert, and Mr. and Mrs. Herbert Trudeau, daughter Shirley, and son Donald, are guests of Mr. and Mrs. Robert Curley at their Indian lake cottage.

Mr. and Mrs. I. K. Peck and daughter Joan are leaving today for Chicago following a two weeks' vacation with Mr. and Mrs. Robert Curley, and Mrs. James Tully. Mrs. Tully is Mrs. Peck's mother, and Mrs. Curley, her sister.

Mr. and Mrs. Harvey Saunders and family, Mrs. F. N. Cookson, Mrs. Ira Crawford and her houseguests, Mrs. Anna Hope and Mrs. Ada Irwin motored to Seney yesterday for a picnic and fishing trip.

Miss Henrietta Hafeman, Menominee, who formerly taught in the local high school, will leave for her home today or tomorrow after a visit at the Herman Kleist home, Lake street. Miss Hafeman has accepted a position as instructor in a Chicago high school for the coming year.

Mrs. Sam Allen, who has been quite ill for several weeks, is much improved and able to be up again. Mr. Allen, who suffered a paralytic stroke about a month ago is also recovering favorably.

Miss Margaret Hansen, who has been a surgical patient at the Manistique hospital, was dismissed Wednesday.

Miss Margaret Kleist is arriving Saturday from Evanston, Ill., where she has attended the summer session of the National Kindergarten school, to spend several weeks with her parents, Mr. and Mrs. Herman Kleist.

Higher Trout Fee Can't Be Enforced Until Next Season

The increased fees for resident trout license and non-resident angler's license as established by the recent legislature, cannot be enforced until 1932, according to the conservation department.

When the general fishing bill became law in June the department had already issued and sold over eighty per cent of the resident trout licenses for the present season, and non-resident licenses and buttons were already in the hands of thousands of dealers. To have recalled both sold and unsold licenses and reissued new ones would have involved unnecessary expense and confusion, said Director George Hogarth today.

Effective January 1, the non resident angler's fee will increase from three to four dollars. Resident trout licenses will cost $1.75 after the present season as compared to the present one dollar fee.

The increase set by the legislature for small game and deer licenses will be effective during the coming season, and licenses and buttons are now being manufactured.

Specials-Munising Contest Cancelled

A conflict in the schedule of the Munising city diamond ball team necessitated the cancellation of the game billed for tonight against the Norton Specials, a letter to this effect being received yesterday by Hubert Norton, captain of the Specials.

The contest was looked forward to by hosts of diamond ball fans of this city. It is hoped that the Munising team may be secured for a game in the near future.

THEATRES

Glorious entertainment awaits you at the Gero Theatre where "Viennese Nights," the Warner Bros. and Vitaphone screen romance in technicolor, is now showing. A Romberg-Hammerstein masterpiece.

Big Air Show for Stockholm

Stockholm, Sweden, is to have an international aeronautical exhibition during the latter part of May. It is said to be under patronage of the Crown Prince. The exhibition will be divided into sections covering every branch of aviation. There will be competitive flying and visits of foreign aircraft.

INDIAN PLANTS MAY FURNISH NEW CROPS

Roots, herbs and bulbs, collected by Indians and used for food centuries before the white man invaded America, may furnish new crops for American farmers. The U. S. Department of Agriculture has gathered more than 100 kinds of Indian plants and is now testing them. Above, H. M. Kingsbury, junior chemist of the department, is shown analyzing bulbs of the wild camas, a plant used by Indians for sweet syrup and flour. farm tasks.

Smut Is Found in Local Sweet Corn by County Agent

"Smut in sweet corn has made its' appearance in a number of gardens in Manistique," says Lee Stewart, county agricultural agent. The smut boil is composed of a white smooth covering enclosing a great mass, sometimes 4 or 5 inches in diameter, ot black greasy or powdery spores. After the maturity of the spores, the covering becomes dry and brittle, breaks open, and permits the black powdery contents to escapt. The smut spores are blown long distances by the wind and are particularly prevalent if there is much dust in the air.

The corn plant may be infected at any time in the early stages of its' development, but gradually grows less susceptible after the formation of the ear. Any part of the plant above-mentioned may be invaded, although it is more common to see smut boils on the ears, the tassels, and the nodes than on the leaves and the internodes.

There is only one control measure, and that one is rather unsatisfactory. If every grower in a given community will go through his field two or three times during the season and cut out all of the smut boils before they have time to break open, and remove them in a paper bag or in some receptacle that will not permit the spilling of the spores, the smut can be reduced.

The material that is cut out should be buried deeply, or placed on a hot enough fire to be destroyed. One year of cutting is not sufficient to cause much difference in the amount of the disease, but, if this cutting is continued for two or more years, the smut will gradually be eliminated. This is true, however, only if adjoining neighbors cooperate in following the same recommendation. The removal of the smut should be in each case accompanied by rather long crop rotations.

Soviet Russia will add 15 vessels to the far eastern mercantile fleet.

Hit by Baseball; Fractures Skull

William Heinz sustained a small skull fracture Wednesday evening when he was hit in the left temple by a baseball during a game at Huntspur. It is believed that he will recover.

The accident occurred when Heinz turned his head to avoid a ball while he was batting, the ball striking him directly on the left temple and rendering him unconscious for half an hour.

He was taken immediately to the Manistique hospital where he received medical assistance. Mr. Heinz spent a restless night, but yesterday was reported to be in favorable condition. He is employed at the Heinz general merchandise store at Huntspur which he is operating in conjunction with his brother Frank.

This is the second accident of this nature to happen in this vicinity within two weeks.

Balsa, the lightest wood known to man, is found almost enywhere in the tropics. The wood, half as heavy as cork, weighs only five to seven pounds to the cubic foot. Viewed unedr a microscope, its structure resembles that of a honeycomb.

Nortons, Centrals Keep Up Hot Pace

Winning a tense and exciting 2-1 contest from the Fords Tuesday evening the Norton Specials kept pace with the Central Markets who took a 9-0 shutout decision from the Independents.

Both Drevdahl and Norton went great guns and hits were scarcer than hen's teeth, only two or three legitimate base hits being made in the entire game. The game was fast with very little to choose between the two teams.

The Nortons tallied in the first inning with the aid of a "break." Holland beat out an infield hit, advanced to second and third on two infield outs, and crossed the plate when Hut dropped Harbin's throw to first on Larion's grounder to short.

Snuff Ford Rally

In the second, the Fords tied up the contest when Clausen beat out an infield hit after one was away, advanced to second on a passed ball, and scored on Barnes' double to right center. The Fords again threatened to score in the third when they got to Norton for two singles after two were out. With men on second and third, The Special's twirler put on the brakes and forced Cook to fly out.

The final and winning run was scored in the sixth when Eldon Norton knocked a pop double back of third. He took third on a passed ball and scored on a fielder's choice when Hubert Norton grounded to third. Cook, the Ford's backstop started the ninth with a clean-cut single over second, but died on base when the following three hitters failed to produce.

A six run bombardment in the first inning put the Centrals on easy street in their game with the Indees. They scored two more in the second and another in the sixth ended the day's work. Stoor, hurling for the Centrals, limited the losers to four scattered hits. Milo Jones was found for 12 safeties.

BRIEFLY TOLD

Clinic to Close — Childrens' fund of the Michigan dental clinic will be closed August 1 to 11 as Dr. Toepfer is taking his vacation during this period. Appointments will be mailed out for clinic visits after his return.

Press Want Ads Cost Little, Accomplish Much.

Just arrived! New summer frocks.
Your choice of twenty styles, guaranteed fast color, only 59c each
H. H. CHRISTENSEN
218 Oak Street
Next to Barnes Hotel

OUT OUR WAY

By Williams

THE BOUNCE CURE

GERO — TODAY
"VIENNESE NIGHTS"
All New Technicolor
with
VIVIENNE SEGAL
ALEXANDER GRAY
JEAN HERSHOLT
LOUISE FAZENDA

STANDARD GROCERY
Phone 54 Phone 307
Manistique, Michigan
The Standard gives most for your money in service and quality.

SPECIALS

Pork Roast, lb.	18c
Preserves, ass't, 4 lb. jar	73c
Pineapple, large can	25c
Cream Cereal Breakfast food	17c
IGA Cake Flour	25c
Lindy Cookies, 1 lb. box	23c
Tomatoes, 3 cans	25c
Lard, 2 lbs.	23c
IGA Cleanser, 2 cans	9c
Jello, ass't, 3 pkgs.	20c

SCHUSTER'S
"Meats & Groceries"
Friday—Saturday
SPECIALS

Bananas, 3 lbs. for	25c
Peaches, Elbertas, dozen	23c
Cucumbers, 6 for	25c
Butter, fresh creamery, lb.	26c
Marshmallows, fancy, bulk, 2 lbs. for	39c
Certo,	29c
Sugar, 10 lb. cloth bag	59c
Pork Liver, 2 lbs. for	13c
Pork Roast, lb.	19c
Hamburger, fresh ground, 2 lbs. for	25c

Fresh Dressed Broilers
Cantaloups, Plums, Watermelons, Ripe Tomatoes, Malaga Grapes, Celery, Head Lettuce, etc.

Central Market
I. G. A. STORE
PHONE 41 PHONE 198
WE SERVE YOU BETTER
Friday — Saturday
SPECIALS

Bananas, 3 lbs. for	25c
Cantaloupes, 3 for	29c
Cucumbers, each	5c
Carrots and Beets, bunch	5c
Wax Beans, 2 lbs. for	19c
Green Peas, 2 lbs. for	19c
Family Flour, 24½ lb. sack	49c
P & G Soap, 10 bars	39c
Rinso, large pkg.	22c
Pork Roast, per lb.	19c
Beef Roast, per lb.	20c
Veal Roast, per lb.	18c
Veal Steak, per lb.	28c
Veal Stew, per lb.	12½c
Ripe Tomatoes, lb.	10c

STOCK PRICES RISE SLOWLY

Traders Decide Most of Bad News Is Past; Dull Trading

STOCK MARKET AVERAGES
(By The Associated Press)
(Copyright, 1931, Standard Statistics Co.)

	50 Ind'ls	20 Rr's	20 Ut's	90 Total
Today	105.4	71.1	159.3	109.6
Pre. Day	104.7	71.1	159.0	109.1
Week Ago	108.8	74.7	164.2	113.4
Month Ago	112.9	78.9	170.3	117.8
Year Ago	164.1	121.8	221.3	167.4
2 Yrs. Ago	226.9	153.5	299.1	226.3
3 Yrs. Ago	164.4	120.7	149.2	154.6
High 1931	140.2	106.2	203.9	144.3
Low 1931	92.7	64.5	141.1	96.9
High 1930	202.4	141.6	281.3	205.8
Low 1930	112.9	86.4	146.5	114.7

BY JOHN L. COOLEY
(Associated Press Financial Writer)

New York, July 30. (AP)—Settling down to think things over the stock market today decided that much of the immediately impending bad news was either out of the way or discounted, and prices rose slowly after some further weakness at the outset.

With margin trading so far reduced that the market is sometimes said to be as near a cash basis as it can be, professionals found overnight selling, based on yesterday's decline, decidedly limited and reduced their short commitments. The Bethlehem Steel meeting attracted considerable attention and the watchful waiting policy that usually precedes an important news event was followed. Sales shrank to 1,356,620 shares.

Small Advances.

Principal shares generally returned small net advances. U. S. Steel, after sagging to within a fraction of the year's low, finished 1 3-8 higher. Bethlehem was nervous but eventually steadied. American Can, Anaconda, American Telephone, Standard Oil of New Jersey, Texas Corp., General Electric, United Corp., Montgomery Ward and Radio were up ½ to 1 point. Chrysler came forward with a maximum rise of more than 2 points, apparently on the strength of pool operations. Nickel Plate, anticipating the dividend omissions, broke 10, but cut its loss to 3. American Woolen Preferred was strong. J. I. Case was sold on the theory that a downward revision of the $6 rate is on the way.

The Bethlehem dividend cut was not a surprise, but the second quarter earnings of $1.45 a share on the preferred stock, or 30 cents less than the quarterly dividend cut thereon, was rather better than had been expected, as was evident from the fact that on the San Francisco curb the stock rallied above the closing price here when the news reached the coast. Bethlehem had effectd sharp economies in recent months, although the basic wage scale has been maintained.

Raises Discount Rate.

For the second successive week the Bank of England increased its discount rate, this time to 4½ per cent, sterling exchange was strong against the dollar, rising to $4.86¼, up 3-8 of a cent. Short term money rates in London now stand 3 per cent above open market charges here, a situation which will naturally attract funds and may well lead to gold exports from New York as well as from Paris.

The sag of ¼ to 5-8 net in wheat reflected forecasts of rain in Canada and large Argentine exports. July corn's big spurt was at the expense of the shorts; other months were off 1-8 to ¾. Cotton closed unchanged to 3 points higher.

Curb Mart Scores Irregular Gains In Quiet Trading

New York, July 30. (AP)—The curb market scored irregular gains in quieter trading today.

Oils and utilities were generally higher or unchanged but trends were mixed in the industrials and specialties. Sales aggregated 180,000 shares, roughly 50,000 less than yesterday's.

Vacuum Oil advanced 2 points on approval of the Socony merger by stockholders of both companies. Gulf gained 3 points. Cities Service duplicated the year's low at 9¾, then closed unchanged at 10. Humble lost a point.

Utilities mostly showed narrow changes at the finsh, North American Light and Power, a lightly traded issue, sold up 4½ points, however, and American Gas and Electric gained a point. Electric Bond and Share gained 1-8.

In the industrials, Bigelow Sanford Carpet, sold up 2 points to 33, a new high for the year. Columbia Pictures, however, dropped 4 to 10, duplicating its previous low, and Aluminum Co. lost 5 points. Stutz Motor and Deere sagged moderately to new low levels.

BOSTON COPPERS.

Copper Range	5.00
North Butte	1.25
Old Dominion	2.50
St. Mary's Land	6.00
Torrington	46.00

GOVERNMENT BONDS.

New York, July 30.—Closing prices:
Liberty 1st 4½s 32-47 103.5.
Liberty 4th 4¼s 33-38 104.23.
Liberty 4th 4¼s reg. 33-38 104.19.
Treasury 4¼s 47-52 112.23.
Treasury 4s 44-54 108.4.
Treasury 3 3-4s 46-56 106.6.
Treasury 3 3-8s 43-47 102.27.
Treasury 3 1-8s 46-49 101.13.

The largest coral reef in the world is in Australia. It is the Great Barrier Reef, 1000 miles long and 30 miles wide.

Oak is stronger than ash. The breaking point of the former is 250 pounds, that of ash 175.

NEW YORK STOCKS
(Last Sales)

Abitibi P & P	4.00
Advance Rumley	5.12
Air Reduc	75.50
Alaska Juneau	14.75
Allied Chem & Dye	110.75
Allis Ch Mfg	24.00
Amerada	17.50
Am Ag Chem Pfd	
Am Brake Shoe	28.00
Am Can	94.75
Am Car & Fdy	17.50
Am & For Pow	27.25
Am Internat	13.12
Am Loco	
Am Metal	
Am Rad St. San	13.00
Am Rolling Mill	20.25
Am Seating	
Am Smelt & Ref	31.00
Am Steel Fdrs	15.12
Am Tel & Tel	171.87
Am Tob	117.25
Am Wat Wks	48.00
Am Woolen	9.25
Am Zinc L & S	5.00
Anaconda	25.00
Andes Cop	
Armour Del Pfd	
Armour Ill "A"	2.00
Armour Ill "B"	1.25
Armour Ill Pfd	14.00
Atch T & S F	156.00
Atlantic Ref	15.00
Auburn Auto	142.00
Autosales	1.50
Balt & Ohio	49.50
Barnsdall A	7.62
Bethlehem Steel	35.25
Bohn Alum	36.00
Borden	55.75
Briggs Mfg	13.62
Brock Motors Pfd	2.12
Brooklyn & Q Trans	
Bruns Balke	
Bruns T & Ry	5.50
Burr Add Mach	21.50
Byers Co	28.25
Callahan Z & L	
Cal & Arizona	38.00
Cal & Hecla	
Canada Dry G. A.	37.75
Can Pacific	25.87
Cerro De Pasco	16.25
Certain-Teed	
Checker Cab	8.00
Ches & Ohio	35.00
Chic & El Pfd	
Chic Gt. West	6.25
Chi. M. St. P & P Pfd.	8.00
Chic & N. W.	27.00
Chic Pneu T	8.00
Chi Rk Is & P	37.50
Chrysler	25.00
Coll & Aikman	13.12
Col Fuel & Iron	
Columb G & E	28.75
Columb Carb	67.50
Com Invest Tr	23.25
Somm Solv	16.25
Comwealth Sou	8.00
Congol Nairn	13.00
Congress Cigar	
Consol Cigar	
Consol Gas	91.25
Container A	
Cont Can	48.25
Cont Mot	2.50
Cont Shares	4.37
Corn Prod	66.00
Crucible St	39.50
Cudahy Pack	
Curtiss Wright	3.00
Davison Chem	11.00
Det Edison	
Drug Inc	72.50
Dupont De Nem	86.50
Eastman Kodak	138.00
Eaton Ax & S	14.25
Elec Auto L	40.00
Elec Boat	3.50
El Pow & Lgt	36.75
El Stor B	54.00
Erie R R	19.75
Bairbanks Morse	
Feder Mot	
Fed Screw	5.87
Firestone T & R	
Fisk Rubber	.50
Follansbee	
Fourth Natl Inv	26.75
Fox Film "A"	15.62
Freeport Tex	
Gabriel A	
Gen Asphalt	19.50
Gen Elec	40.00
Gen Foods	48.62
Gen Motors	37.50
Gen Outdoor Adv	
Gen Outdoor Adv "A"	
Gen Rail Signal	
Gillette Safety R	21.37
Glidden Co.	9.62
Gold Dust	27.37
Goodrich	11.87
Goodyear T	40.00
Graham Paige	3.75
Gransby Cons M	13.00
Great N Ry. Pfd	42.25
Great N. Iron Ore Ctf	18.50
Grigsby Grun	3.00
Hahn Dept St.	5.37
Houd-Her B	5.00
Houston Oil	39.00
Hudson Mot	13.00
Hupp Motors	7.62
Ills Cent	44.00
Indian Ref	2.12
Inland Steel	40.00
Insp Copper	
Inter Bus Mach	136.25
Int Comb E	1.87
Int Harv	39.50
Int Match Ptc Pfd	54.00
Inter Mer M Ctfd	8.00
Int Nick Can	12.87
Int Tel & Tel	28.12
Interest Dept St	14.87
Island Crk C	
Jewel Tea	38.25
Johns Manv	50.12
Jordan Motor	
Kans C Sou	27.00
Kelly Spring	2.37
Kelsey-Hayes Wheel	9.62
Kelvinator	11.12
Kennecott	18.00
Kimberly Clark	
Kolster Rad	
Kresge (SS)	
Kroger Groc	30.37
Lee Rub & T	3.50
Ligg & My "B"	73.00
Liquid Carb	27.87
Loose Wil Bis	
Louisiana Oil	
Louis G & E A	28.75
Louisville & Nash	
Ludlum Steel	11.12
Mack Trucks	33.00
Magma Copper	
Marmon Mot	3.12
Marshall Field	24.50
May Dept St	32.62
Mengel	
Miami Cop	6.25
Mich Steel	
Mid-Cont Pet	9.50
Midland St	
Minn & St. L	
Mo Kan T	13.37
Mo Pac	
Montgom Ward	20.62
Mother Lode	.50
Moto Met Gau	
Motor Prod	
Motor Wheel	9.12
Mullins Mfg	29.87
Murray Corp	8.00
Nash Motors	26.50
Natl Bellas Hess	
Nat Biscuit	56.50
Nat Cash R A	25.50
Nat Dairy Pr	33.50
Nat Pow & Lgt	24.00
Nev Cons Cop	8.87
N. Y. Airbrake	
N. Y. Central	76.25
North Amer	65.00
North Pacific	35.75
Norwalk T & R	
Omnibus	
Otis Elev	
Otis Steel	
Packard Mot	7.00
Pan-Am Pet B	
Pathe Exch	1.50
Pathe Exch A	
Patino Min.	
Peerless Motor	
Penney (JC)	35.62
Penn R R	45.00
Phila R C & I	7.00
Phillips Pet	8.00
Pierce Pet	
Pills. Flour	28.50
Pitts. Coal	
Pressed St. Car	3.50
Pub Ser N. J.	78.00
Pullman	33.75
Pure Oil	7.75
Radio	17.12
Radio-Keith-O	14.00
Reading Co.	
Reming Rand	8.75
Reo Motor	6.25
Repub Steel	13.00
Reynolds Metals	
Reynolds Spring	
Reynolds Tob B	50.25
Rich Oil Cal	1.37
Rio Grand Oil	4.00
St. Jos Lead	16.12
St L San Fr	16.00
Schulte Ret S	
Sears Roebuck	55.75
Seneca Cop	
Shell Union	6.25
Simmons	15.00
Sinclair Cons	10.62
Skelly Oil	
Snider Pack	
South Cal Ed	42.00
Southern Pac	77.00
Southern Rail	28.00
Sparks With.	7.87
Spicer Mfg.	
Stand Brands	18.00
St. Com. Tob	
St G & El	60.50
St Oil Cal	36.25
St Oil N. J.	37.75
St Oil N. Y.	17.87
Stewart Warn	11.00
Studebaker	18.00
Tenn Corp	
Texas Corp	23.50
Texas G Sulph	33.12
Tex Pac C & O	
Tex Pac L Tr	10.00
The Fair	18.25
Third Natl Inv	
Tide Wat As	5.87
Tide Wat Oil	
Timk Det Axle	6.50
Timk Roll B	29.75
Tob Prod	3.25
Truscon St	12.87
Underwood Ell	42.75
Union Carbide	49.00
Union Pacific	155.00
Unit Aircraft	26.37
Unit Corp	22.00
Unit Gas & Im	28.75
U S Freight	18.00
U S Ind Alc	28.50
U S Leath A	
U S Rubber	13.50
U S Steel	86.00
U S Steel Pfd	140.12
Univ Pipe & R	1.75
Utilities P & L "A"	21.50
Vanadium	26.25
Wabash Ry	
Warner Pict	6.75
Western Mary	11.75
Westing Air	
West El & Mfg	62.00
White Motor	17.00
Willys Overl	4.25
Woolworth	67.87
Wright Aero	
Yellow T. & C	
Young Sh & T	

Total Sales	1,356,620
Previous Day	1,573,955
Week Ago	760,630
Year Ago	2,162,770
Two Years Ago	3,322,740
Jan. 1 to Date	364,285,675
Year Ago	541,143,140
Two Years Ago	634,632,360

NEW YORK CURB
(Closing Quotations)

Aeronautical Ind	
Ainsworth Mfg. (2½a)	
Alexander Ind	
Allied Power & Lt.	
Allison Drug A	
Allison Drug B	
Aluminum Co. Am	109.00
Am. Br. Bov. Fd.	
Am Com Pow A (.30)	13.12
Am Com Pow B	
Am Cyan B	7.62
Am & Fgn Pow War	15.62
Am Gas & Elec	65.00
Am Light & Trac	38.00
Am Solv & Chem	
Am Super Power	10.87
Am Super Power 1st pf	
Anglo Am Vot COD	
Arcturus Radio Tube	
Arkansas Nat Gas A	3.62
Asso Gas & El A	12.75
Aviation Corp Amer	
Bahia Corp	1.75
Bellanca Aircraft Vtc	5.00
Bliss E. W.	
Buff Niag & E P Pf	26.75
Butler Bros.	
Cam Co Vtc	
Cam Co Pf	
Can Marc Wireless	2.50
Carib Syn	1.25
Celanese Corp Am	
Central At States	
Cen States Elec	7.12
Chain Stores Stock	
Cities Service	10.00
Club Alum Uten	
Colon Oil	
Comw Edison	
Comw & South War	1.62
Comstock Tunnel	
Cons Cop Min	
Cons Gas Util A	9.37
Continental Oil Me Vtc	
Copper Range	
Cord Corp	7.37
Curtis Flying	
Curtiss Wright War	
Davenport Hosiery	
DeForest Radio	3.25
Detroit Aircraft	1.50
Dow Chemical New	
Durant Mot	1.37
Eastern Gas & Fuel	
El. Bond and Share	36.75
El Bond and Share Pf	104.00
Electric Share	
Emp. Gas & F 8% Pf	
Empire Pow	
Fairchild Aviation A	
Federal Screw	
Fokker Aircraft	
Ford Motor of Can. A	
Ford Motor of Can. B	
Ford Motor France	
Ford Motor Ltd	11.00
Fourth Natl Inv	
Fox Theatre A	2.62
Gen Bak	
Goldman Sachs	5.50
Gulf Oil Corp Pa	57.00
Hall Lamp	
Hecla Mining	5.50
Hiram Walker C & W	
Hudson Bay M & S	3.75
Humble Oil & Ref	60.37
Imp Oil Can New	12.00
Internat Pet	12.12
Inter Super Pow	
Inter Util B	7.75
Lake Superior	
Lakey Fdy & Mach	
Lehigh Coal & Nav	
Libby Men & Libby	
McCord Rad B	
Mid-West Util N	17.62
Midland Steel	15.50
Mo. Kansas Pipe Line	4.50
Mohawk Hud Pow	
National Aviation	6.00
National Baking	
Nat Family Stores	2.12
Nat Pow & Lgt Pf	
Nat Pub Serv A	
National Trans	
Newmont Mining	27.00
Niagara Hud Pow	10.75
Niagara Hud P 'A' War	2.00
Niles Bem. Pond	
Nipissing Mines	
Noranda Mines	
North Am Aviation	
No Am Util Sec	
Northeastern Pow	
Northern States Pow A	
Ohio Coal	
Outboard Mot A	
Parke Davis	26.87
Pennroad Corp	5.87
Penn Ohio Edis	
Petroleum Corp	
Pressed Metals	
Richman Bros	
Shattuck Denn	3.50
Sikorsky Aviation	
Sonora Products	
S E Pow & Lt	
Standard Motors	
Stand Oil Indiana	24.37
Stand Oil Kan	
Stand Oil Ky	19.00
Stand Oil Ohio	
Stand Pow & Lt	
Stromberg Carlson	
Stutz Mot Car Am	9.87
Swift & Co New	25.87
Swift Int	
Texas Oil & Land	8.12
Third Nat. Invest	
Transcont Air Trans	5.75
Triplex Saf Glass	
United Gas	6.12
Un Lt & Pow A	20.25
U S Gypsum	
United Verde Ext	
Util Pow Lt B Ctf	
Utility & Industries	
Vacuum Oil	45.50
Vick Finance	
Woodley Petrol	
Yellow Taxi Cab N. Y	
Am Austin	.37
Central Pub Ser	10.62
Chat Phe Al Corp	14.62
Nat Investors	4.50

Widows in Korea do not remarry, no matter how young they may be. Even though they have been married only a month, they may not take a second husband.

Trading In Bonds Continues Dull; Prices Sag Again

BOND MARKET AVERAGES.
(By The Associated Press)
(Copyright, 1931, Standard Statistics Co.)

	10 Ind'ls	10 Rr's	10 Ut's	30 Total
Today	84.5	98.7	101.2	94.8
Pre. Day	84.6	98.8	101.3	94.9
Week Ago	84.7	99.4	101.1	95.1
Month Ago	84.6	99.9	100.9	95.1
Year Ago	93.7	107.4	100.1	100.1
2 Yrs. Ago	92.9	102.3	96.9	97.4
3 Yrs. Ago	94.9	104.4	99.3	99.5
High 1931	90.4	105.7	101.5	98.7
Low 1931	81.4	96.3	98.1	92.4
High 1930	94.9	109.8	101.4	101.9
Low 1930	83.3	97.3	96.6	92.6

New York, July 30. (AP)—Trading in bonds continued moderate today as prices declined irregularly and narrowly. The average closing prices of ten representative issues of the industrial, railroad and public utility groups were each one tenth of a point lower at 94.8. Sales totaled $7,803,000.

The widest fluctuations occurred among foreign obligations although the net changes among them were not so wide as they frequently are and the decline was not uniform.

Loans of the United States government closed lower after moderate sales.

Such activity as developed among domestic corporate obligations was concentrated among a few leading issues. The dullness of the trading accounted to some extent for the narrowness of the declines.

CHICAGO PRICES

CHICAGO EGGS.

Chicago, July 30.—Eggs, 6,986, steady, prices unchanged.

CHICAGO POTATOES.

Chicago, July 30.—Potatoes 70; on track 221; total U. S. shipments 481; weaker; trading slow; sacked per cwt., Cobblers Missouri 1.10 to 1.25; Virginia bbl. 2.40 to 2.50; occasional car higher.

CHICAGO BUTTER.

Chicago, July 30.—Butter prices were unchanged today and the market had a firm tone.

Fresh: 93 score 25 to 25¼; 92, 24½; 91, 23½; 90, 23; 89, 22; 88, 21; 87, 20½.

Centralized carlots: 90 score 25; 89, 23½; 88, 21½.

CHICAGO GRAIN.

Chicago, July 30.—Market action today indicated that a "corner" in July corn had been ended by private negotiations outside of the trading pit. Tonight, however, trade opinions differed as to whether the financial warfare implied by such a "corner" was a thing of the past, or would be savagely renewed tomorrow, the final day when July contracts expire, and transactions must be closed either by delivery of actual grain or of cash.

The corn market today rose abruptly 5 cents a bushel in addition to yesterday's 10 cent flight skyward, but later fell 7 5-8 as a result of selling ascribed to Thomas M. Howell, reputed to be in control of the corner. This selling was generally interpreted as meaning that Howell and his trade opponents had agreed on a settlement. When the market closed, though, reports spread that at best there had been only a truce, and that Howell was defying pressure to coerce or induce him to name an arbitrary quotation at which interests that were short of corn to fill July contracts would be amicably supplied.

After a day of wild fluctuations, corn closed irregular, 3-4 cent lower to 3-4 cent higher compared with yesterday's finish, wheat 3-8 to 7-8 down, oats 3-8 to 1 cent off and provisions showing 5 to 12 cents decline.

Wheat prices sagged, influenced by renewal of Russian exports which totaled 912,000 bushels. Oats sympathized with wheat weakness.

Provisions lacked support.

Closing indemnities: Wheat July 49, 58; Sept. 50¼ to 3-8, 51 5-8.

Corn July 56, 86; Sept. 49½, 52½; Dec. 43 1-8 to ¼, 45½ to 5-8.

CHICAGO LIVESTOCK.

Chicago, July 30.—Hogs 17,000 including 3,000 direct; closed rather slow, steady to strong; spots 10 higher, packing sows 10 to 15 higher; top 8.40; bulk 170 to 220 lbs. 8.10 to 8.35; 230 to 300 lbs. 6.50 to 8.00; pigs 7.00 to 7.75; packing sows 4.65 to 6.10; shippers 4,000, estimated holdover 5,000.

Cattle 6,000; calves 1,500; fed steers and yearlings active steady, to strong; strictly choice offerings higher; new high top of 9.35 being paid for 946 and 990-lb. yearling steers; with 720 lb. yearling heifers at 9.00 and 1367 lb. bullocks at 8.65 about steady on grass steers with stocker kind firm but grass cows and heifers and grassy bulls weak to 5 lower.

Sheep 10,000; closing fat lambs fully 5 lower; best rangers late 7.75 under moderate sort; bulk natives 7.50 to 7.75; throwout natives mostly 5.00; sheep steady yearling wethers late 6.50; aged wethers 4.50. Slaughter sheep and lambs: lambs, 90 lbs. down, good and choice 7.00 to 8.25; medium 5.50 to 7.00; all weights, common 4.50 to 5.50; ewes 90 to 150 lbs. medium to choice 2.25 to 4.00; all weights, cull and common 1.00 to 2.75; feeding lambs 60 to 75 lbs. good and choice 5.00 to 5.85.

DAY'S MARKETS IN BRIEF

New York, July 30. (AP)—

Stocks steady; Chrysler near year's high.

Bonds weak; foreign and rail issues break.

Curb steady; Gulf Oil strong.

Foreign exchanges firm; sterling strong.

Cotton steady; trade buying.

Sugar higher; trade support.

Coffee higher; commission house buying.

Chicago:

Wheat easy; forecast rain Canada, larger Russian exports.

Corn irregular; July higher, covering, others lower, forecast showers northwest.

Cattle firm.

Hogs steady to strong.

Incubators were first used in Europe in 1777 A. D., but the Chinese and Egyptians practiced artificial incubation over 2,000 years ago.

For
DRY WOOD OR COAL
CALL
Ford's Fuel Yard
Phone 1188

Metropolitan, Industrial Areas Showing Worst Tax Delinquency

BY SAM B. McCOOL

Lansing, Mich., July [illegible] (AP)—If the payment of taxes is an adequate index into the ability to pay, Michigan industry and its cut-over counties to the north are much more pressed in meeting their public financial burdens than the agricultural areas of the state.

Statistics on unpaid taxes as of July 1 disclosed by Auditor General O. B. Fuller show a general trend of agricultural counties to meet their burdens while the delinquency in the metropolitan and industrial areas is much higher. The mining sections of the Upper Peninsula have shown the greatest promptness in paying their state levies.

Farmer More Thrifty

The statistics may not be conclusive evidence, however, of the superior ability of the farmer over the factory worker to pay his state taxes. Edwin F. Saunders, chairman of the state tax commission, declares that the agriculturalist is more apt to pay his taxes on time than the city man. "The farmer is more thrifty and one of his chief worries is his tax problem. The city man is more apt to postpone payment with a final result of inability to pay," Mr. Saunders claims.

On the face of the statistics, however, the argument would seem to be against the farmer and their legislative representatives who have claimed that this class is suffering the greatest burden of taxation.

Gogebic Lowest

As an example of alarming delinquency, Macomb county, which is regarded as somewhat of an industrial county, has $274,459 unpaid taxes or 61 percent of the total of $449,459. Wayne county has not paid $4,878,893 of its state tax, or 33 percent of its total. Branch county, a typical agricultural area, on the other hand, is only nine percent delinquent. Out of a total state tax of $125,985, it has paid all but $11,907. Gogebic has only a three percent delinquency for the best record in the state. Houghton and Marquette counties are next with only five percent delinquency. Macomb has the most unfavorable balance of any county in the state.

The state as a whole is 28.1 percent behind in meeting its taxes. Out of a total of $29,500,000 due in taxes for 1930, some $8,300,116 remains to be paid.

Oakland county's great industrial area is 44 percent delinquent, having paid $932,320 of a total tax of $1,685,474. Two other counties located in the cutover districts of the state, pass Oakland, however, in excessive tardiness. Lake county is 49 percent delinquent, the same as Roscommon county. Ionia county, of the agricultural group is 17 percent delinquent.

Kalamazoo, combining agriculture and industry, has made a showing of 11 percent delinquency. It has paid all but $59,220 of a total of $503,939 in state taxes.

Delta 17% Unpaid

Figures on the amount of paid and unpaid taxes in the various counties follow:

Alcona, $9,698 paid and $5,318 unpaid; Alger $27,242 and $4,083; Allegan, $150,461 and $22,683; Alpena, $47,602 and $8,239; Antrim, $17,723 and $6,112; Arenac, $13,886 and $7,224; Baraga, $25,083 and $6,242; Barry, $87,989 and $11,778; Bay, $208,645 and $50,644; Benzie, $10,783 and $5,902; Berrien, $291,330 and $76,409; Branch, $114,077 and $11,907.

Calhoun, $415,541 paid and $69,672 unpaid; Cass, $86,285 and $17,160; Charlevoix, $22,147 and $13,938; Cheboygan, $18,594 and $10,349; Chippewa, $80,831 and $17,403; Clare, $15,794 and $7,359; Clinton, $106,189 and $18,943; Crawford, $6,131 and $4,764; Delta, $65,667 and $14,009; Dickinson, $77,966 and $12,268; Eaton, $139,037 and $24,744; Emmet, $38,272 and $11,102; Genesee, $736,705 and $435,399.

Gladwin, $11,841 paid and $8,581 unpaid; Gogebic, $211,464 and $8,113; Grand Traverse, $43,416 and $11,405; Gratiot, $126,879 and $38,264; Hillsdale, $128,624 and $17,109; Houghton, $147,816 and $8,813; Huron, $124,132 and $17,305; Ingham, $576,612 and $152,057; Ionia, $121,805 and $26,313; Iosco $23,406 and $4,343; Iron, $125,825 and 9,693.

Isabella, $77,239 paid and $19,804 unpaid; Jackson, $403,807 and $101,836; Kalamazoo, $444,719 and $59,220; Kalkaska, $5,219 and $4,209; Kent, $1,164,986 and $162,962; Keweenaw, $41,703 and $3,241; Lake, $3,697 and $3,622; Lapeer, $83,000 and $32,431; Leelanau, $17,238 and $6,596.

Schoolcraft Lacks $9,013

Lenawee, $242,975 paid and $33,852 unpaid; Livingston, $97,199 and $22,998; Luce, $17,435 and $7,010; Mackinac, $16,435 and $9,442; Macomb, $175,000 and $274,459; Manistee, $42,822 and $13,019; Marquette, $206,154 and $11,765; Mason, $47,259 and $10,968; Mecosta, $34,156 and $11,812; Menominee, $64,231 and $15,106; Midland, $54,994 and $14,809; Missaukee, $8,312 and $5,307; Monroe, $251,452 and $65,211; Montcalm, $85,796 and $17,034; Montmorency, $5,494 and $3,700.

Muskegon, $262,406 paid and $83,202 unpaid; Newaygo, $44,190 and $11,651; Oakland, $932,320 and $753,154; Oceana, $30,914 and $15,055; Ogemaw, $11,504 and $6,544; Ontonagon, $31,608 and $6,520; Osceola, $24,240 and $10,152; Oscoda, $4,291 and $2,179; Otsego, $9,976 and $6,367; Ottawa, $209,769 and $25,175.

Presque Isle, $23,028 paid and $5,235 unpaid; Roscommon, $3,781 and $3,709; Saginaw, $464,733 and $93,686; Sanilac, $106,984 and $25,810; Schoolcraft, $19,564 and $9,013; Shiawassee, $145,166 and $28,488; St. Cair, $250,000 and $122,506; St. Joseph, $131,674 and $13,040; Tuscola, $109,205 and $20,010; Van Buren, $147,000 and $13,524; Washtenaw, $400,298 and $96,831; Wayne, $9,751,325 and $4,878,893; and Wexford, $39,050 and $10,323.

NOTICE OF MORTGAGE FORECLOSURE.

Whereas John O. Blixt and Alma C. Blixt, his wife, of the city of Iron Mountain, Michigan, made and executed a certain mortgage, bearing date the 16th day of February, 1926 to The First National Bank, a Federal Banking corporation, of the same place, which was recorded in the office of the register of Deeds of Delta County, Michigan, on the 13th day of April, 1926, in Liber 38, of Mortgages on pages 102 to 104 inclusive, and

Whereas the amount claimed to be due on the principal of said mortgage, at the date hereof is the sum of $1952.08, together with interest on the same from May 6th, 1930, at the rate of seven percent per annum, payable semi-annually, together with an attorney fee of $35.00 and the taxes for 1929 and 1930 in the sum of $174.91 paid this date by the mortgagee, and no suit at law has been instituted to recover the same or any part, and

Whereas default has been made in the payment of the money secured by said mortgage whereby the power of sale has become operative;

Now, Therefore, notice is hereby given that by virtue of said power of sale and in pursuance thereof, and of the statute in such case made and provided, the said mortgage will be foreclosed by sale of the mortgaged premises at public vendue to the highest bidder at the front door of the Court House in the city of Escanaba in said county of Delta, that being the place of holding circuit court in said county, on the 16th day of October, 1931, at ten o'clock in the forenoon; the description of the premises contained in said mortgage is as follows:

The entire Plat of Buckeye Addition to the city of Escanaba, Delta County, Michigan, described now, however, as follows: Commencing at a point 168 feet east of the Northwest Corner of Section Thirty, Township Thirty-nine North of Range Twenty-two West, running thence East on North line of said Section Thirty, 499.15 feet to the Northwest Corner of Cochrane Addition to the city of Escanaba; thence along West line of said Cochrane Addition, South 1°-4' West 784 feet; thence South 89°-35' West 496.2 feet to point 168 feet easterly from the West line of said Section Thirty, to point of beginning, being a part of the Northwest Quarter of the Northwest Quarter, Section Thirty, Township Thirty-nine North of Range Twenty-two West, Delta County, Michigan; less the part occupied by state Trunk Highway.

Subject, however, to any and all reservations made in prior recorded conveyances, through which the said mortgagors or either of them, obtained title to the above described premises or any part of the same.

Dated: July 23rd, 1931.

THE FIRST NATIONAL BANK,
Iron Mountain, Michigan,
Mortgagee.

SYMONDS & RAHM,
Attorneys for Mortgagee,
Business Address:
Iron Mountain, Michigan.
4900-205-12 Fridays

Governor Brucker To Become Chief Of Ottawa Tribe

Petoskey, Mich. (AP)—Descendants of the once powerful Ottawas who two centuries ago claimed all Michigan as their hunting ground will admit Governor Wilber M. Brucker to their tribal councils August 14 as a full-fledged chief.

The governor will not attend under his familiar title. He will be received by the Indians as chief Wauski-Bine-See, or White Eagle. His title is one of the highest that the tribe can bestow and the ceremony will be the first of its kind in Michigan history.

The chiefs of the tribe met here recently and decided to honor Governor Brucker in a ceremony which would bury for all time the hatchet of rivalry between the Indian and the white man. The governor has indicated that he will accept the honor.

The ceremony will not be performed against the conventional background of tepees and pine forests. Instead the scene will be in one of northern Michigan's most enterprising cities at the head of Little Traverse Bay. The Ottawas will attend in their ancient regalia but much of the color of the old days will be absent.

The governor will be created Chief White Eagle by Miss Ella Petoskey, princess of the tribe and granddaughter of old Chief Petoskey for whom this city was named. Princess Petoskey will present the governor with the ancient feathered "war bonnet" of the Ottawa chieftains.

Finland is demanding cheaper films.

SHELL GASOLINE
Get a tank full today at
De Grand Motor Co.

Lives On Highway He Helped Build

Benton Harbor, Mich. (AP)—William Samuel Winfield Silas Lincoln, known throughout the state in highway circles as "Bill" Lincoln, is building his house beside a road over which he has dreamed for seven years.

Lincoln is building a bungalow 200 feet from the US-31 pavement near here seven years after a highway conference at M-11 Tavern for the purpose of promoting a highway from South Haven to Benton Harbor and St. Joseph along the shore of Lake Lake Michigan. "Bill" Lincoln was one of the moving spirits behind that conference at which the infant new US-31 was born. The highway today is approaching its million dollar maturity, one of the finest highways in the state.

Mr. Lincoln did much to make the present US-31 an actuality. He persuaded many persons to turn over the right-of-way to the state free of charge. Now from his front porch he will be able to see the road which he helped build.

NOTICE OF MORTGAGE FORECLOSURE.

Whereas, John O. Blixt and Alma C. Blixt, his wife, of the city of Iron Mountain, Michigan, made and executed a certain mortgage bearing date the 28th day of June, 1926, to William J. Cudlip, of the same place, which was recorded in the office of the Register of Deeds of Delta County, Michigan, on July 20, 1926, in Liber 33 of Mortgages on pages 154 to 156, and

Whereas the amount claimed to be due on the principal of said mortgage at the date hereof, is the sum of Twenty-two Hundred ($2200.00) Dollars, together with interest at the rate of seven percent per annum on said sum from June 28, 1928, together with taxes paid by the mortgagee on the date hereof for the years 1928, 1929 and 1930 in the sum of $378.10, together with attorney fee of $35.00, and no suit at law has been instituted to recover the same or any part, and

Whereas default has been made in the payment of the money secured by said mortgage whereby the power of sale has become operative;

Now, Therefore, notice is hereby given, that by virtue of the said power of sale, and in pursuance thereof, and of the statute in such case made and provided, the said mortgage will be foreclosed by sale of the mortgaged premises at public vendue, to the highest bidder at the front door of the Court House in the city of Escanaba, in said county of Delta, that being the place of holding circuit court in said county on the 16th day of October, 1931, at ten o'clock in the forenoon; the description of the premises contained in said mortgage is as follows:

Lots Numbered Eleven to Twenty inclusive of Block numbered Four and Lots Numbered Eleven to Twenty inclusive of block numbered Five, all in the Cochrane Addition to the city of Escanaba, Delta County, Michigan.

Subject, however, to any and all reservations made in prior recorded conveyances through which the said mortgagors or either of them, obtained title to the above described premises or any part of the same.

Dated: July 23rd, 1931.

WILLIAM J. CUDLIP,
Mortgagee.
Iron Mountain, Mich.

SYMONDS & RAHM,
Attorneys for Mortgagee,
Business Address:
Iron Mountain, Michigan.
4901-205-12 Fri.

Classified Advertising

CLASSIFIED ADVERTISING RATE
Daily rate, consecutive insertions.

Rate per line	Charge	Cash
One Time	.16	.12
Three Times	.14	.10
Six Times	.12	.08

WHEN AND WHERE TO PLACE WANT ADS

The Classified Advertising Department is situated at

600-602 Ludington St.

These offices are open to receive advertisements from 8 a. m. to 6 p. m., daily. All ads received up until 6 p. m. will appear in editions the following day.

PHONE YOUR CLASSIFIED AD to 693

The ad taker will gladly assist you, if desired, so that the copy for your ad is prepared in such a manner as to bring the greatest results for you.

CLASSIFIED ADVERTISING INFORMATION

Errors in advertisements should be reported immediately. The Daily Press will not be responsible for more than one incorrect insertion.

All ads are restricted to their proper classification and to the regular Daily Press style of type. The publishers reserve the right to edit or reject any classified advertising copy.

Advertising ordered for irregular insertions takes the one time rate. No ad is taken for less than a basis of three lines. Count six average words to the line. An average word contains six letters.

Accounts unpaid after 20 days will not be granted further credit.

Charged ads will be received by telephone, and if paid at the Daily Press office within six days from the first day of insertion cash rates will be allowed.

Ads ordered for three or six times and stopped before expiration will be charged for only the number of times the ad appeared and adjustment made at the rate earned.

Societies and Lodges

Delta Lodge No. 195
Regular meeting 3rd Thursday each month

FOR SALE

USED CARS

	Down Pay.
1928 BUICK COUPE	$200.00
HUDSON COACH	$ 50.00
1928 STUDEBAKER SEDAN	$200.00
1929 BUICK SEDAN	$250.00
OVERLAND SEDAN	$ 60.00

ESCANABA MOTOR CO.
CASH — TERMS — TRADE
115 SO. 7th St.
TEL. 598 TEL. 599

WOOD—Dry Hardwood $7.50. Dry Softwood $4.50. Diamond Pole & Piling Co., Phone 1050. C-111.

FOR SALE—Fine Team of Horses for farm use. Weight 2800 lbs. Will sell at low figure if taken at once. Inquire Delta Hardware Co. 4905-206-12t.

FOR SALE OR RENT—Modern House at 1012 Montana avenue, Gladstone. Inquire A. T. Sohlberg, or write owner, R. L. DeMass, Brampton, Mich. G-6003-209-6t.

FOR SALE—80 acre farm, 5 miles north of Bark River, 1½ miles from Schaffer, fully equipped with stock and crops, electric lights and water system. Will sell at a bargain on quick sale. Will take small property as part payment. Herman Hawkanson, Bark River, Mich., Route 2. 4946-210-3t.

FOR SALE OR TRADE for city property. 80 acre farm at Ford River. Inquire 1001 Sheridan Road. Phone 1630-J. 4958-212-6t.

FOR SALE—Beautiful wooded bay front lot, one mile east of Kipling. See Frank Kral. G-6005-212-6t.

DRY WOOD of all kinds. Also flooring clippings. A. Sealander, call 1695. C-202.

FOR SALE—Packard Truck or exchange for used coupe. Phone 371-W. 617 S. 12th street. 4919-206-6t.

FOR SALE—House, store and fixtures and two lots. Inquire Shirtz Grocery, 2110 Presque Isle Ave., Marquette, Mich. 4929-209-6t.

FOR SALE—Piano, folding bed, couch and combination writing desk. 909 Sixth Ave. S. Tel. 1863. 4948-210-3t.

FOR SALE CHEAP—5 year old horse, sound and gentle. Weight about 1150. Inquire U. P. Fair Grounds, speed barn. 4957-211-3t.

FOR SALE—Combination bungalow range. Cheap if taken at once. Inquire 604 S. 17th St. 4956-211-3t.

FOR SALE—Stove, buffet, dining room and chairs. 910 Second Ave. S. Telephone 384-J. 4955-211-2t.

FOR SALE—Modern furnishings for five-room home. Will sell collectively or as units. Terms to right party. Inquire 715 Minnesota avenue, Gladstone. G-6006-212-6t.

FOR SALE—Upright piano. First class condition. 714 S. 12th St. 4952-211-6t.

FOR RENT

FOR RENT—Upstairs, 4 rooms and bath, heated. No children preferred. Also garage. 1112 Third Ave. S. 4943-210-3t.

FOR RENT—5 room house, modern, with garage, on south side. Write box 4941, care Press. 4941-210-3t.

FOR RENT—5 room house. Inquire 633 N. 19th St. 4950-210-3t.

FOR RENT—6 room house, all modern, also 3 room furnished apartment. 1014 Second Ave. S. Tel. 2042. 4945-210-6t.

FOR RENT—5 room upstairs at 625 N. 18th St. Inquire within. 4953-211-3t.

FOR RENT—6 room upper flat, newly decorated, 1305 First Ave. N. Phone 672-W. 4954-211-3t.

FOR RENT—3 furnished rooms for light housekeeping. Inquire 222 S. 8th St. 4962-212-3t.

FOR RENT—Attractive upper flat, 4 rooms and bath, newly decorated. 805 S. 14th St. Phone 1948. 4960-212-3t.

FOR RENT—5 room cottage, modern, full basement. 910 Second Ave. S. Inquire at 912 S. Second Ave. 4963-212-3t.

FOR RENT—6 room cottage, centrally located. Inquire 200 S. 6th St. Phone 1636. 4965-212-3t.

FOR RENT—Attractive second floor modern flat with separate heating plant and garage. Located 306 S. 5th St. Telephone 117. 4713-184-12t.

WANTED

WANTED—Experienced waitress. Boston Sweet Shop. 4964-212-1t.

U. S. Plants Fish In Forest Waters

Washington (AP)—To keep fishermen of the country from outnumbering the fish, the forest service has planted over 135,000,000 fish in national forest waters in the last four years.

Fish cans on the backs of horses or of men are used to transport the young fry or fingerlings long distances, sometimes over rough mountain trails, says Assistant Forester L. F. Kneipp. The fish are introduced to their new home water gently and carefully so that mortality will be reduced to a minimum.

Business and Professional Service

MEN'S HATS CLEANED AND REBLOCKED 75c
Don't gamble with unknown or experimental cleaning methods. There's a trick to every trade—we learned ours long ago and have spent years in the perfection of it.
Ladies' Felt Hats restored to Newness for 50c
LONDON HAT CLEANING SHOP
Shoe Repairing in Connection
808 Ludington Phone 1525

Men's and Women's Straw and Felt Hats
Cleaned and Blocked 50c
Shoes Shined 10c
Magazines and Newspapers
LOUIE'S PLACE
910 Ludington St.
"I Satisfy My Customers"

MEIERS'
SIGNS
"Known for quality and individual, artistic design"
Phone 1433
Studio—421 So. 13th St., Escanaba

The Russian Ballet is being filmed in England.

BIDS WANTED.

Sealed proposals will be received by the Secretary of the Board of Education of the School District of the City of Escanaba, Michigan up to 4:00 P. M. August 5, 1931 for work described below.

1. Grading and removing 625 cu. yards of earth from north playground at Washington School.
2. Laying of concrete gutter on Junior High School grounds.
3. Decorating interior of Franklin School.
4. Building concrete wall and erecting fence at north boundary of Washington School playground.

The Contractor to furnish all labor and material required and carry all insurance necessary to protect the Board of Education.

All bids must be accompanied by a certified check for 10% of the amount of the bid and made payable to Irene Toushak, Treasurer of the Board of Education.

All proposals must be in accordance with specifications on file and submitted on regular proposal blanks to be obtained at the office of the superintendent of schools.

All work must be started by August 10 and completed by August 22, 1931.

All bids shall be marked on outside of envelope with name and address of bidder and addressed to Louis N. Schemmel, Secretary Board of Education, 400 South 9th Street, Escanaba, Michigan.

The Board of Education reserves the right to reject any and all bids.

Escanaba, Mich., July 28th, 1931.

LOUIS N. SCHEMMEL,
Secretary Board of Education.
4947-July 29, 31, Aug. 1, 4, 1931.

Ferry Schedule

**Automobile Car Ferry Service
Straits of Mackinac
Three Boats in Service**

Leave St. Ignace: 1:30 a. m.; 4:30 a. m.; 5:30 a. m.; 6:30 a. m. and every hour for the remainder of the day until 10:30 p. m.

Leave Mackinaw City: 3 a. m.; 6 a. m.; 7 a. m., and every hour through remainder of day until 10:00 p. m. Special night boat leaves Mackinaw City for St. Ignace at 12 o'clock midnight.

Mrs. Moody and Helen Jocobs Reach Net Finals

MEN'S SINGLES FEATURE TODAY

Johnny Doeg Will Meet Ellsworth Vines to Decide Title

Seabright, N. J., July 30 (AP)—California's two Helens, Mrs. Helen Wills Moody of San Francisco, and Helen Jacobs of Berkeley, marched into the final round of women's singles in the 44th annual Seabright invitation tennis tournament today.

Mrs. Moody was given a hard, keen battle by Mrs. Marion Zinderstein Jessup before the Wilmington, Del., veteran surrendered at 6-4, 6-3. Miss Jacobs, on the other hand, won by default from the No. 1 ranking star, Mrs. L. A. Harper of Oakland, Cal., after the Berkeley girl had won the first set, 8-6, and was leading four-love in the second.

The two Helens will clash in the final round on Saturday when Miss Jacobs for the eighth time will seek to score her first victory over Mrs. Moody. Miss Jacobs holds two legs on the Seabright trophy while Mrs. Moody always has failed to come out on top in singles in this tournament.

Doeg vs. Vines

The highlight of tomorrow's schedule will be the men's singles final between the national champion, Joe Hope Doeg of Newark, N. J., and Ellsworth Vines of Pasadena, national clay court champion. The final round of women's doubles also will be played tomorrow with the women's singles, men's doubles and mixed doubles marking the close of the tournament Saturday.

In women's doubles, Mrs. Harper and Baroness Giacoma Levi of New York gained the final round at the expense of Virginia Hilleary, Philadelphia, and Dorothy Andrus, of Stamford, Conn., 6-2, 6-3. They will clash in the finals with Mrs. Marjorie Gladman Van Ryn, Philadelphia, and Joseph Cruickshank of Santa Ana, Cal. Mrs. Van Ryn and Miss Cruickshank eliminated Mrs. Jessup and Penelope Anderson, of Richmond, Va., 6-4, 6-1.

The men's doubles semi-finals saw the elimination of the national champions, Doeg and George Lott, by Berkeley Bell of New York and Gregory S. Mangin of Newark, N. J., in straight sets, 7-5, 8-6. The other finalists will be John Van Ryn, Philadelphia, and Wilmer Allison, Austin, Texas, who conquered Vines and Keith Gledhill, Santa Barbara, Cal., 6-3, 7-5.

WRESTLING

New York, July 30 (AP)—Gino Garibaldi, 210, Italy, threw Vanka Zelesniak, 212, Russia, in 17 minutes, 45 seconds of their heavyweight wrestling match at the New York Coliseum tonight.

Sammy Stein, 200, Newark, N. J., threw Willis Davis, 225, Virginia, 26:07; Fred Coroni, 200, Italy, threw Jack Bloomfield, 190, New York, 20:55 Richard Stahl, 210, Germany, gained a decision in 30 minutes over Paul Vogel, 217, Germany; John Pojacki, 209, Poland, won a 30 minute decision over George Hill, 212, Wisconsin.

LONDOS WINS

New York, July 30 (AP)—Jim Londos of Greece, recognized in some states as heavyweight wrestling champion, tossed Al Pierotti of Boston in 17 minutes, five seconds with an airplane spin at the Coney Island Veledrome tonight. Londos scaled 201 pounds; Pierotti, 210.

Rerb Freeman, 218, New York, tossed Taro Miyaki, 190, Japan, in 20:50 with a flying tackle; Hans Steinke, 240, Chicago, drew in 30 minutes with Earl McCready of Olkahoma; George Calva, 217, Philaledphia, threw Sergei Kalmikoff, 230, Russia, 19:45; and Sandor Szabo, 205, Hungary, threw Jack Reynolds, 210, Baltimore, in 11:56.

Chinese drink little water; they think water makes them sick. They drink tea instead, because the leaves are supposed to purify the water.

BASEBALL

STANDINGS

American League

	W.	L.	Pct.
Philadelphia	74	26	.740
Washington	61	37	.622
New York	56	39	.589
Cleveland	46	51	.474
St. Louis	42	53	.442
Boston	38	58	.396
Chicago	36	61	.371
DETROIT	36	64	.360

National League

	W.	L.	Pct.
St. Louis	63	36	.636
New York	51	42	.549
Chicago	52	44	.542
Brook yn	52	47	.525
Boston	46	47	.495
Pittsburgh	43	50	.462
Philadelphia	39	57	.406
Cincinnati	37	60	.381

YESTERDAY'S SCORES

American League

Philadelphia 8; St. Louis 5.
Washington 6; Cleveland 1.

National League

Pittsburgh 9; New York 0.
St. Louis 10; Chicago 3.

American Association

St. Paul 6; Milwaukee 5.
Indianapolis 6; Columbus 5.
Minneapolis 5; Kansas City 1.
Toledo-Louisville, no game, due to earlier double-header.

TODAY'S GAMES

American League

New York at Boston.

National League

Boston at New York.
Brooklyn at Philadelphia.
Cincinnati at Pittsburgh.
Chicago at St. Louis.

CAPONE SEEKS PERMISSION TO CHANGE PLEA

(Continued from Page One)

all evidence to determine for himself the degree of guilt. The government has said it is ready to prove Capone broke the dry laws 5,000 times between 1924 and 1929, and that from 1924 to 1929 his income was more than $1,000,000. The defense emphasized that the government had agreed there would be no submission of evidence and no questions asked of Capone.

Squads of police and detectives surrounded the federal building and guarded its corridors as the notorious gangster made his entrance and exits. Capone drove his own automobile to the loop for the morning session but arrived in a cab with his attorney after luncheon, when the motion was made.

He was jovial enough in the courtroom, albeit uncomfortably hot. He answered the sallies of his neighbors with general good humor, but there was no friend or relative there. He had said his farewells.

"I don't want them down here," Capone said. "I forbade them to come. And, anyway, there's nothing to this at all."

He was feeling fine, he insisted. Was he nervous?

"Oh, a trifle, of course. I'm only human."

MITCHELL SILENT.

Washington, July 30. (AP)—Attorney General Mitchell declined to comment today on the assertion of counsel for Al Capone that Mitchell had approved an agreement under which the gang leader would receive a lenient sentence in exchange for a plea of guilty to charges of income tax evasion.

Mitchell said he preferred to wait until the case was closed in Chicago before he made any statement. He indicated, however, he would make a statement at that time.

Music that has charms to soothe the savage beast has the power also to aid digestion, lower or raise the blood pressure, shrink the spleen, help the nervous diseases and to stimulate phlegmatic people, according to Dr. Charles Mayo, world-famous surgeon.

RAPID TO PLAY ROCK SUNDAY

Old Rivals to Provide Delta-Alger Loop's Main Feature

The chief change in the Delta-Alger league standings this week is Rapid River's rise to second position from fourth place. Both Gladstone and Trenary lost and were shoved into third place. Wells considerably strengthened its hold on first place besides disposing of their chief worry, Gladstone. Perkins further entrenched themselves in lost place, while Rock worked a game farther from the bottom. That is the result of Sunday's games in a nutshell.

Next Sunday's Games.

What does the league present us for next Sunday's games? Let's take a look. We don't find a real

outstanding head liner, like the Wells-Gladstone fray of last week, but three good games of equal interest.

It looks like the feature award this week goes to the Rapid River-Rock game, not for its importance as to the league standing, but because of the intense rivalry between these two towns. In all branches of sports, these two towns are always battling it out, and when they meet, fans just settle down to plenty of action. In past meetings between these two, Rock usually holds the whip hand. However, in baseball this year, Rapid has gained some little revenge, for they have twice defeated the Spartans by 4-2 scores. They confidentially expect to hand Rock another dose of their own medicine next Sunday. Can they? We'll tell better after the game is over.

Wells Plays Trenary.

The undefeated Wells outfit, well on their way to the championship, travels to Alger county for their first meeting with the Trenary aggregation. Many fans are losing hope that Wells will even be defeated and they expect that Trenary will just be another unsuccessful opponent. Trenary has a team, capable of playing good baseball, and if they are "on" next Sunday, they may surprise someone. Brown's south-paw slants may be able to subdue the left handed batters from Wells. Who knows?

Perkins, cellar champs, entertain the fading Gladstone outfit. Gladstone, rated by many as Well's most formidable opponent, lost two good players in Bovin and Gregory and aren't going so good lately. They, however, are confident they can take Perkins into camp. Perkins has been the door mat of the league this year and have failed to click for some unknown reason. The baseball ability is there, if it would only come to light. It's bound to show itself sooner or later and next Sunday may be the day. If so, Gladstone is in for something.

Toronto Sculler Wins 440-Yd. Dash

St. Catharines, Ont., July 30 (AP)—Joe Wright, Jr., of Toronto, former holder of the Diamond Sculls, outrowed two crack American contenders, Garrett Gilmore and Bill Miller, both of Philadelphia, to win the quarter mile dash, feature event of the opening day of the Royal Canadian Henley regatta today.

Wright covered the distance in one minute, 15 2-3 seconds, to lead Gilmore and Miller, who holds the American single sculls title, to the finish line in that order.

All told, ten finals and two trial heats for junior eights were run off today.

Three titles went to crews from below the border and the Detroit Boat Club and West Side Club of Buffalo both qualified in the junior eight trials.

The Wyandottes of Michigan captured the 150 pound junior eights in 7:06 2-5 by two lengths with the Buffalo West Sides and the Hamilton, Ont., Leanders second and third, respectively.

BOXING

Waterbury, Conn., July 30 (AP)—Frankie Genaro, recognized by the B. B. A. as world's flyweight champion, successfully defended his title here tonight by knocking out Jackie Harmon in one minute and 30 seconds of fighting in the sixth round of a scheduled 15 round bout. Genaro weighed 111; Harmon, 110.

ODD SET OF TWINS

London—Twins born in England recently were delivered on two different days and in different counties. Mrs. C. D. Puris gave birth to the first twin, a girl, at New Harrington, Durham county. Her condition was so critical that she was removed to a hospital in Northumberland county, 14 miles away. The following day she gave birth to a son.

ENTRY BLANK

Ranger Boys' Swimming Meet

I wish to enter the following division:

12 years and under

☐ 25 yard free style

13 to 15 Years

☐ 25 yard free style
☐ 50 yard free style
☐ Relay (100 yards) (Four Men)

15 to 18 Years

☐ 50 yard free style
☐ 100 yard free style
☐ Relay (200 yards) (Four Men)

Boys over 18

☐ 50 yard free style
☐ 100 yard free style
☐ 200 yard Relay (Four Men)

Open To All

☐ Diving contest (six dives)

Contestant can not enter more than two events, including diving.

Mail to Joel Olson, Bath House, City.

Name ______________________ Age ______

Address ______________________ Phone ______

MOE WESTERN CHAMP AGAIN

Don Moe, left, is shown receiving the congratulations of Malcolm McNaughton after winning the western amateur championship at the Portland Golf Club, by a score of 9 and 7. Both finalists are 22 years old, but Moe has held the title before, winning it in Kansas City in 1929. Moe and McNaughton are college men, Moe having attended the University of Oregon, and McNaughton, Stanford, and both live in Portland.

Golfing

BY ART KRENZ

How can one play an intentional hook?

* * *

An intentional hooked ball is the mark of a good player. Such a shot is often needed to avoid trouble.

It will benefit an habitual slicer to learn how to hook a ball, for it can often be used as a remedy for a bad slice.

In hooking the right hand should be under the shaft and the left well over. It is necessary to draw the right foot back to enable the golfer to hit out and across the line of flight. If the hook is too sharp advance the right foot a bit.

Leading Batsmen In Big Leagues

(By The Associated Press)

Only two members of baseball's Big Six got into action yesterday and the results were bad for batting averages of both. Charley Grimm went to bat three times without getting a hit, and Al Simmons made only one hit in four attempts. The standings:

	G	AB	R	H	Pct.
Ruth, Yankees	88	324	91	125	.386
Simmons, A's	101	409	84	154	.377
Webb, Red Sox	94	367	70	136	.371
Grimm, Cubs	90	319	41	110	.345
Hendrick, Cubs	81	307	47	106	.345
Davis, Phillies	79	253	19	87	.344

Babe Ruth Hits 2 Homers, Yanks Win

Albany, N. Y., July 30 (AP)—Babe Ruth hit two home runs to drive in five tallies as the Yankees defeated the Albany club of the Eastern League, 8 to 5, in an exhibition game here today.

Score by innings:		R	H	E
Yankees	000 030 410	8	12	1
Albany	100 010 300	5	13	1

Rhodes and Jorgens; Ralton and Glenn.

Cardinals Purchase Eight "Farm" Teams

St. Louis, July 30. (AP)—Purchase today of the Elmira, N. Y., baseball team franchise gave the St. Louis Cardinals, champions of the National league, eight "farm" teams.

The others are Rochester, N. Y., in the International league; Columbus, Ohio, in the American Association; Houston, in the Texas league; Scottsdale, Pa., in the Middle Atlantic league; Greensboro, N. C., in the Piedmont league; Springfield, Mo., in the Western Association and Danville, Ill., in the Three I league.

Sweet foods and drink are tasted with the tip of the tongue; bitter things with the back of the tongue.

MASTRO BANGS SPANISH STAR

Chicago Featherweight Takes Decision in Detroit Fight

Detroit, July 30. (AP)—Earl Mastro of Chicago won a decision over Viadl Gregorio of Spain in a ten round bout at Navin field tonight. Prior to the bout it had been announced that the winner would seek to meet Battling Battalino for his featherweight title. Mastro weighed 123 pounds; Gregorio 121¾.

Although Mastro was easily master of the Spaniard, the fight was never without action from start to finish. The terrific pace in the first round gave the impression that the bout would not last long, but both boys were fighting at the end.

Mastro used a left jab that messed up Gregorio's face during the first five rounds, and then began trying for a knockout with hard rights.

Gregorio, although on the losing end for most of the route, never stopped trying. He was aggressive and willing to mix it up either at a distance or close quarters. Most of his punches were aimed at Mastro's body and only occasionally did he try for the Chicago boy's head. Earl was well prepared for this style of fighting though managing to cover up his body with elbows.

7,000 See Fight.

As early as the third round Gregorio's nose was bleeding as a result of the constant pounding he took.

In the fifth Mastro opened a cut over the Spaniard's left eye from which blood ran for the balance of the fight.

Gregorio's best rounds were the first, fourth and seventh in which he rallied with a burst of speed that appeared as if he still had some tricks up his sleeve, but Mastro, with the exception of the seventh which was even, always had enough in reserve to even the score before the round was over.

Close to 7,000 persons saw Referee McClellan go through the unnecessary formality of raising Mastro's hand at the end of one of the fastest bouts seen here in years.

Other fights on the card resulted as follows:

Barney Ross, 130½, Chicago, defeated Jimmy Armarando, 131¼, Los Angeles (8).

Jack Elverillo, 136, Detroit got a technical knockout over Babe Minella, 139¾, Linton, Ind. (4).

Carl Mazzola, 122¾, Detroit, defeated Wilber Chevalier, 125, Bay City, (6).

Joe Palazzola, 123, Detroit, defeated Jimmy Powell, 122½, Macon, Ga., (6).

Senators Defeat Cleveland, 6 to 1

Washington, July 30 (AP)—Reaching Harder for six hits and five runs in the first four innings, the Washington Senators today took the fourth and last game of their series with Cleveland, 6-1.

The victory was tucked away by West with a homer in the fourth inning, driving in Rice and Cronin ahead.

Harder also granted six free trips to first. Jablonowski who relieved him, was touched for four hits and two bases on balls.

Fischer yielded five hits and walked five Indians in his eleventh win of the season.

Press Want Ads Cost Little, Accomplish Much.

CARDS INCREASE LEAD IN LEAGUE

Collins Gets Four Hits As St. Louis Wins From Cubs, 10-3

St. Louis, July 30 (AP)—The St. Louis Cardinals increased their lead in the National league pennant race to nine games over the second place Giants today by defeating the Chicago Cubs 10 to 3.

A contributing factor to Burleigh Grimes' thirteenth victory of the season was the slugging of Jimmy Collins, whose four straight hits included a double and a home run with two on in the eighth.

Bob Smith, the Cubs' starting hurler, was driven from the mound in the sixth inning when the champions realized five runs

on as many hits. Jackie May and Bud Teachout succeeded him.

Frankie Frisch, who returned to the lineup today after an absence of about two weeks because of injuries, was ejected from the game when he protested a decision by Umpire Klem on a called ball.

The box score:

CHICAGO	AB	R	H	O	A	E
Blair, 2b	4	0	1	4	2	0
English, ss	5	0	1	1	4	0
Cuyler, cf	4	1	2	3	0	0
Barton, rf	4	1	1	2	0	0
Hornsby, 3b	4	0	2	0	4	0
L. Wilson, lf	4	0	0	3	0	0
Grimm, 1b	3	0	0	8	0	0
Hemsley, c	3	1	0	3	2	0
Smith, p	2	0	1	0	2	0
May, p	0	0	0	0	1	0
Teachout, p	0	0	0	0	0	0
Bell, x	1	0	0	0	0	0
D. Taylor, xx	1	0	0	0	0	0
Totals	35	3	8	24	15	0

x—batted for May in 7th.
xx—batted for Teachout in 9th.

ST. LOUIS	AB	R	H	O	A	E
Adams, 3b	4	2	2	0	0	0
Watkins, cf	4	1	1	2	0	0
Frisch, 2b	4	2	1	2	5	0
Flowers, 2b	1	1	0	0	1	0
Collins, 1b	4	2	4	7	0	0
Hafey, lf	4	0	1	2	0	0
Orsatti, rf	3	1	1	3	0	0
Roettger, rf	1	0	0	0	0	0
J. Wilson, c	2	1	0	8	0	0
Gelbert, ss	4	0	1	3	4	0
Grimes, p	3	0	0	0	1	0
Totals	34	10	11	27	11	0

Chicago	000 012 000	3
St. Louis	200 005 03x	10

Runs batted in—Frisch, Hafey 2, Collins 4, Gelbert 2, Grimes, Blair, Barton, Hornsby.

Two base hits—Blair, Hafey, Cuyler, Hornsby, Collins, Orsatti, Adams.

Three base hit—Adams.

Home run—Collins.

Sacrifice—Grimes.

Double play—May to Hemsley to Grimm.

Left on bases—Chicago 8; St. Louis 7.

Base on balls—off Grimes 2, Smith 1, May 1, Teachout 4.

Struck out—by Grimes 5, Smith 1.

Hits—off Smith 9 in 5 1-3 innings; May none in 2-3; Teachout 2 in 2.

Hit by pitcher—by Grimes (Blair).

Losing pitcher—Smith.

Umpires—Klem, Donnelly and Stark.

Time—1:58.

Pittsburgh Pirates Trounce Giants, 9-0

Pittsburgh, July 30 (AP)—The Pirates opened an early attack on Bill Chaplin today and, with the aid of Larry French's four-hit pitching, trounced the New York Giants, 9 to 0. Pittsburgh scored seven runs and made nine of its 14 hits in the first two innings.

Besides losing the ball game, the Giants lost the services of Mel Ott, star right fielder. Ott attempted to make a diving catch of Paul Waner's double in the second inning and suffered a badly bruised shoulder. He may be out of the game several days.

Score by innings:		R	H	E
New York	000 000 000	0	4	0
Pittsburgh	340 002 00x	9	14	0

Morrell, Chaplin Schumacher and Hogan, O'Farrell; French and Grace.

Danforth Baseball Squad Organized; Looking for Games

Announcement has been made of the formation of an amateur baseball team in Danforth, known as the Sod Turners, who are anxious to book games with baseball clubs of surrounding communities.

Bookings can be made through Manager George Larson, Escanaba, RFD No. 1, or Telephone 7000-F5.

The present library building of congress represents an investment of between eight and nine million dollars.

Diamond Ball

K. C.'S WIN AGAIN

Scoring 10 runs in the first inning of their contest with the Indees sent the K. C.'s along the road to another victory in the kitten ball league. The winners counted all of their 18 tallies in the first three innings while the losers scattered their runs over four innings.

Score by innings:		R	H	E
K. of C.	10 6 2 000 0	18	20	1
Indees	0 1 3 430 x	11	16	1

Batteries: Hirn and Hirn; Nelson and Johnston.

Umpires: Beaudin and Rockberg.

ROUTS KIWANIS

The Legion had little difficulty in subduing the cellar position Kiwanis team, 17 to 6, in a league tilt played last night. Winchester, on the mound for the winners, proved effective except for the fifth when a Kiwanis spurt sent five runs across the plate. Four errors aided the Legionnaires in their victory.

Score by innings:		R	H	E
Legion	122 316 2	17	15	1
Kiwanis	001 005 0	6	11	4

Batteries: Legion, Winchester and N. Bink; Kiwanis, Miller, Brown, Turner and Dixon.

Umpires: Bernard Schram and Peterson.

BEATS SLUGGERS

Timely hitting by his teammates enabled Snyder, stellar Turner hurler, to turn back the Northtown Sluggers last evening, 9 to 1. The losers solved Snyder's slants for only seven hits while the winning team garnered 12 off Derwin.

Score by innings:		R	H	E
Turners	330 030 0	9	12	2
Sluggers	001 000 0	1	7	4

Batteries: Turners, Snyder and Ruben; Sluggers, Derwin and Derwin.

Umpires: Moberg and Shugrue.

INDIANS WIN

The Indians made a run in their half of the last inning to defeat the Invincibles last evening in the junior league, 9 to 8. The Indians scored in every inning but the first. The Packers will play the West End in the last game of the second round today.

Score by innings:		R	H
Invincibles	003 101 3	8	13
Indians	021 311 1	9	11

Batteries: Cook, Alpervitz and Gray; Gafner, Kozitsky and Anderson.

Umpires: Bert Sharkey and John Pepin.

EXHIBITION GAME

The Empops and Cope will play an exhibition game at the park this evening at 6:30 o'clock.

Two Fine Pitching Matches Played In Tourney Yesterday

Two exceedingly fine third round matches in two divisions of the Daily Press horseshoe throwing tournament marked yesterday's play in the meet with the winners of both matches advancing to their goal.

Curtis Johnston eked out a one-point victory from F. Fredrickson in the industrial division, 45 to 44, to advance to the finals while Al Kholman eliminated William Anderson, 34 to 32, in the stores and office division and reached the semi-final round in that division.

In the Johnston-Frederickson match, both pitchers made 19 ringers, Johnston getting two doubles to three by Frederickson, but Curtis made nine points on close shoes to only eight by Frederickson. In the ninth inning, both pitchers threw both of their shoes for double ringers.

Kholman made 13 ringers, including one double ringer, to eight by Anderson. Kholman rallied in the closing innings to make the count from 29 to 16 against him in the 28th frame to 34 to 32 in his favor at the end of the 35th.

Swimming Entries In Rangers' Meet Are Being Filed

Entries are beginning to arrive for the Ranger boys' swimming meet, Joel Olson reports. According to all indications a first class field in each of the divisions will be on hand to compete on August 9 at the municipal beach.

Entries reported yesterday are: 15 to 17 years old, 50 yard free style, Dale Vinette; 100 yard free style, Ray Martineau, and 200 yard relay team, Pole Cats (Francis Curran, Ray Roy, Ray Martineau, and Dale Vinette).

18 years and over (free-for-all)—200 yard relay: Water Dogs, Tim Crain, Bill Mathes, Flory Frederickson, and Ted Reeves. Diving, Tim Crain, Verne Boyle, Bill Mathes, and Flory Frederickson.

When washing chamois gloves, add a teaspoonful of olive oil to the water. This keeps them soft and pliable.

TERRACE GARDENS

SATURDAY NIGHT DANCE

TOMMY TEMPLE'S Entertaining Orchestra

Wisconsin Favorites

9:30-1:30 $1.00 a Couple

ATHLETICS WIN FROM ST. LOUIS

Philadelphia Takes 17th Victory Out of Last 18 Contests

Philadelphia, July 30 (AP)—Concluding their home stand today against the four western clubs by beating the St. Louis Browns, 8 to 5, the Philadelphia Athletics hung up a record of 17 victories in 18 games with western teams on the home grounds. Their only loss to a western club was to Detroit, which managed to capture one game out of five.

"Mickey" Cochrane led the assault on Gray and Coffman, hitting two home runs and two singles. The catching star drove in six of the champions' runs. Burns and Goose Goslin of the Browns, also hit the circuit, each connecting with a man on base. Hoyt won his fifth game since joining the A's July 4.

BOX SCORE

ST. LOUIS	AB	R	H	O	A	E
Schulte, cf	5	1	2	3	0	0
Melillo, 2b	5	0	0	3	3	0
Goslin, lf	4	1	1	2	0	0
Kress, rf	3	0	0	6	0	0
Storti, 3b	3	1	1	1	2	1
Burns, 1b	3	1	2	6	1	0
Bengough, c	4	0	1	1	0	0
Levey, ss	4	0	0	2	3	0
Gray, p	1	0	1	0	0	0
Coffman, p	2	0	0	0	0	0
Jenkins x	1	1	1	0	0	0
Totals	35	5	9	24	9	1

x—Batted for Coffman in 9th.

PHILADELP'A	AB	R	H	O	A	E
Bishop, 2b	5	3	4	2	3	0
Cramer, cf	4	2	1	3	0	0
Cochrane, c	4	2	4	5	0	1
Simmons, lf	4	0	1	5	0	0
Foxx, 1b	4	0	1	8	1	0
Miller, rf	4	1	2	3	0	0
McNair, 3b	4	0	2	0	1	0
Williams, ss	4	0	0	1	2	0
Hoyt, p	4	0	0	2	0	0
Totals	37	8	15	27	9	1

Score by innings:		
St. Louis	000 000 221	5
Philadelphia	221 201 00x	8

Runs batted in: Burns 2, Schulte, Cochrane 6, Simmons, Williams, Goslin 2.

Two base hits: Cramer, McNair, Storti, Schulte.

Home runs: Cochrane 2; Burns, Goslin.

Stolen base: Burns.

Sacrifice: Cramer.

Umpires: McGowan, Hildebrand and Van Graflan.

No Man Alive ever found fault with a

CHENEY TIE!

We have just received a large new shipment—qualities, colors, and patterns better than ever.

$1.00

Anderson-Bloom Co.

For Dad and Lad

DELFT BLOCK
ESCANABA

AMUSEMENTS

AT THE DELFT

This is the fourth installment of questions answered by Dr. Karr and all you have to do is clip the coupon found on the theatre page and mail to Dr. Karr, care of Escanaba Daily Press. Please sign your name and address in full, but only your initials will be used in the answering of your question.

Q. Does it look like my mother will recover her health?—Harriet H.

A. Yes, your mother will greatly improve but please have her follow the advice of her doctor more.

Q. Will the young man I am going with ask me to marry him?—L. K.

A. It will take him about two more months for him to make up his mind.

Q. Should my daughter make the change she is considering?—Bertha T.

A. No; this would be a very unwise thing for her to do as this would break up her home and this would only cause her more trouble.

Q. When will the estate be settled and when will my sister sell her share?—Mrs. J. T. N.

A. This estate will be settled before the month of August is over and your sister will sell about the first of September.

Q. Will my husband who is in Detroit ever send for me?—Florence L.

A. Sorry to have to give you this answer but your husband will not send for you and he is making arrangements to get a divorce, and the way things have gone it is just as well.

Q. Does my husband intend to buy the property?—D. D. D.

A. Yes, and this is a pretty good buy at that and as you will see he will make some money on this deal.

Q. Why do things go wrong at the home all the time and is there anything I can do to help in this matter?—Louise R.

A. The whole trouble lies with your brother-in-law and the quicker he is invited to leave the better things will be and then there will be harmony in the home again.

Q. Should we make our home here in Escanaba?—George W. M.

A. By all means and there is no doubt that you will make good here and will get advancement as you will see before this year is out.

Houghton College Calls Grads Back To Reunion Aug. 6

Houghton, Mich., July 30—Alumni from all corners of the world will attend the quinquennial reunion of the Alumni Association of the Michigan College of Mining and Technology in Houghton, August 6, 7 and 8. The reunion, the most pretentious ever attempted by the alumni, will mark the forty-fifth anniversary of the founding of the college.

Cards returned to Prof. James Fisher, secretary of the 1931 reunion committee, assure an attendance of about 800 from practically every mining state in the Union and several foreign countries, including Russia, the Isle of Cyprus in the Mediterranean sea, South America, Mexico and Canada. The attendance also will include many men prominent in mining and engineering work.

One of the outstanding features of the reunion will be the dedication of the new Electrical and Mechanical Engineering building which was completed last January. Robert E. Tally, general manager of the United Verde Extension mine, and president of the American Institute of Mining and Metallurgical Engineers, will deliver the dedication address. The dedication exercises will take place the afternoon of the second day of the convention.

The earth's crust is by no means rigid, and it rises and falls under the gravitational attraction of the moon and sun in a manner similar to that of the ocean's tide.

YOU NEVER KNEW BRAN COULD BE SO DELICIOUS

KELLOGG'S ALL-BRAN is a delightful surprise. It is as good to eat as it is good for you.

This appetizing ready-to-eat cereal protects and relieves you from constipation—and from the headaches, the dizziness, the lack of "pep" that go with it.

Start the whole family on this health-habit tomorrow. Two tablespoonfuls of ALL-BRAN, eaten daily, will prevent and relieve both temporary and recurring constipation. In severe cases, eat ALL-BRAN with each meal.

Delicious with milk or cream, fruits or honey added. ALL-BRAN also furnishes iron, which brings color to cheeks and lips. At all grocers in the red-and-green package. Made by Kellogg in Battle Creek.

Kellogg's ALL-BRAN

Farmers Forget Cares, Hobnob With Merchants at Delta County Picnic

Grasshoppers and potato bugs were forgotten Thursday as farmers of Delta county gathered at Pioneer Trail park for their fifth annual picnic, and business men left work behind temporarily to intermingle with their neighbor business men from the farms in the biggest local picnic event of the season. Early estimates of a crowd of 8,000 were supported by checkers at the gate, who found a marked increase over last year, when 7,200 people attended.

Leon H. Robbins, agricultural agent of the Milwaukee railroad, the speaker of the afternoon, sounded a note of optimism that found eager listeners in the assembled crowd of agricultural and urban interests.

"I believe that history repeats itself," said Mr. Robbins. "Since 1843 we have had dips and depressions, but prices always came back, and I firmly believe we will eventually see the best times we have ever had.

Room for More

"We are again starting at the bottom—just beginning to learn some things, and among them is the fact that when agriculture goes wrong, business goes on crutches."

Mr. Robbins said that now was the most favorable time to buy, to take advantage of the maxim, "Buy 'em low and sell 'em high." He advocated more farms, more efficiency in production, and elimination of low producing animals and crops as steps in the direction of sound, constructive and permanent farming.

"There is room for many more farmers in northern Michigan," he said, "and I am hoping to see a larger population of contented farmers in this community. Not necessarily increased production, but better quality of products and co-operation built on service, will solve the problem where it must be solved—right here at home."

The speaker declared that if legislation were resorted to to help the farmer, other groups of industries would seek similar legislation.

As a significant fact illustrating the independence of the farmer, Mr. Robbins told of visiting a county which supported an unusually large poor list, but he found that not one of those dependent on charity was a farmer.

Guests Introduced

J. H. Ladd officiated as announcer, and Attorney T. E. Strom, as chairman of the program committee, introduced the speakers. F. J. Earle, president of the chamber of commerce, extended the welcome on behalf of the organization sponsoring the picnic, and the response expressing the appreciation of the farmers was given by Helmer Bruce of Bark River, local representative in the state legislature.

Other guests introduced on the program included: G. W. Putnam of the state experimental farm at Chatham; George Bishop, secretary-manager of the Upper Peninsula Development Bureau, and E. C. Prophet of East Lansing, who is in charge of the tourist-resort survey in the peninsula. H. P. Lindsay, secretary of the chamber of commerce, was called by Chairman Strom at the close of the program, and Mr. Lindsay expressed the appreciation of the chamber of commerce for the co-operation which contributed to the success of the annual picnic.

Cow calling again proved the highlight of the afternoon contest program. There were six entries, all seasoned and experienced bossy-coaxers, and the judges awarded first prize to William Van Enkevort, Escanaba R. 1, and second to H. A. Kasten, also of Route 1. Other entries were John Hubert, R. 1; H. J. Stamm, Danforth; Frank L. Trombley, Rock; Carl Stenberg, Bark River.

Program Kept Going

William Jensen of Flat Rock walked away with the harmonica playing contest, winning both first and second places.

In the horseshoe pitching contest, first event of the morning program, the scoring was close. Each man threw eight shoes, and each of the winners scored sixes. The final placing was as follows: 1, Koppes; 2, Bill Schmit; 3, Norlin.

Other sports and contests results were:

Three Legged Race— 1, Howard Logan and Adolph Roman; 2, Joe Eugate and Oliver Roman; 3, Arthur Johnson and Fayman Gallagher.

Ladies' Spoon and Egg Race—1, Sophie Meyers, Bark River; 2, Josephine Meyers, Bark River; 3, Martha Stawicki, Bark River.

50 Yard Dash—1, Adolph Roman; 2, Russell Carlson, Perkins; 3, J. E. Turner.

Log Sawing Contest—First event, Charles Cota and Joe Roberts, 25.9 seconds; second event, Emil Vietzke and Joe Durant, 23 seconds.

Suit Case Race—1, A. Roman; 2 Art Lorenson, Stonington; 3, Henry Anderson, John Bartella.

C. of C.-Farmers' Relay Race—1, A. Roman and Russell Carlson; 2, O. Roman and Lou Villemure; 3, Charles Gafner and Joe Eugate.

Wood Chopping Contest—1, John Hubert; 2, Charles Van Vrese, Cornell; 3, Matt Morin.

Fat Men's Race—1, M. DeSmet, Detroit; 2, Lou Villemure; 3, H. Carlstedt, Chicago.

Shot Put—1, Urban Trombley, 2, A. Roman; 3, Arne Johnson.

Tug-of-War—Won by Escanaba Chamber of Commerce team.

Softball Game—Won by Chamber of Commerce team.

Music throughout the day was supplied by the members of the Escanaba Municipal band, who donated their services for the occasion. Plenty of free refreshments, coffee, and well-rounded picnic baskets supplied the final touch to make another successful Delta county farmers' picnic go down in history.

Jitney Dance AT THE COLISEUM

TONIGHT

Music by THE WOLVERINES

Admission 10c

Furs Are Cheaper Than in Ten Years

Frederick-James Furs

Combine Quality With Low Price

Frederick-James Fur Co.

16-18 No. 4th St.

MINNEAPOLIS, MINN.

Circle Specials

5 lbs. fancy Michigan NAVY BEANS --- 29c

2 large cans Hart's Fancy PORK AND BEANS --- 27c

1 lb. can Calumet BAKING POWDER - 25c

Joannes FRUIT SYRUP JUICE in Lemon, Raspberry, Strawberry or Cherry, jug ------ 25c

12 qt. heavy Galvanized PAILS ---- 25c

2 bottles Canada Dry GINGER ALE ------ 25c

Pt. glass jar Pond's Tidbit PIG'S FEET 28c

1 good quality FLY SWATTER for ------ 8c

Qt. size Joannes Quality 110-120 Queen OLIVES for ------ 29c

2 cans Joannes White Meated TUNA FISH 47c

French's SALAD MUSTARD - 13c

14 oz. glass Joannes CHILI SAUCE --- 23c

1 can Joannes Quality GRAPEFRUIT ---- 19c

2 cans Cloverland No. 1 Sieve PEAS ---- 25c

1 lb. Homstor COFFEE -- 19c

4 pkgs. Quality KRE ME CUTS, SPAGHETTI or NOODLES - 25c

3 bars Palmolive SOAP and 1 pkg. Palmolive BEADS, all for ------ 25c

10 bars Fels Naptha SOAP for ------ 59c

Reid-Murdock's Fancy Bulk DILL PICKLES, per doz. --- 29c

1 good quality BROOM --- 49c

2 cans ½s Joannes Sliced PINEAPPLE --- 25c

49 lb. sack Mandalay Kansas WHEAT FLOUR of best quality for ----- $1.29

5 lb. can Penick's Golden SYRUP for ------ 35c

5 lb. can Penick's White SYRUP for ------ 38c

None finer in the field.

Fancy lrg. Bartlett PEARS, per doz. --- 40c

10 lbs. Fancy Elberta PEACHES, fine quality, for ------ 65c

2 pkgs. Kellogg's RICE CRISPYS, 1 pkg. CORN FLAKES and 1 book of stories and games, all for ------ 33c

ROYAL GROCERY

1701 LUDINGTON STREET. PHONES 150-151

Retailers of High Quality Food Since 1907.

BRIEFLY TOLD

Are Visitors Here—Harold Fuller, deputy auditor general, Peter Gray, mayor of Lansing, and Reid Chambers, bacteriologist of the state health department, also of Lansing, attended the Delta county farmers' picnic at Pioneer Trail park yesterday.

They will return to their homes today.

* * *

The Coliseum—The Coliseum will be open for the regular Friday jitney dance tonight with dancing from 9:30 to 12:30. The music will be furnished by Charles Johnson's Wolverines.

* * *

Sewing Circle—The Priscilla Sewing Circle of the Norwegian Danish Lutheran church will meet tonight at the home of Mrs. Alfred Knutsen, 1015 First avenue north. All members are urged to attend.

Prince of Wales In Car Collision

London, July 30 (AP)—The Prince of Wales, returning from a game of golf at the Sunningdale club this afternoon, was badly shaken when his car was in collision with another machine in which three women occupants suffered minor bruises and one young woman lost several teeth.

The accident occurred when the prince's car turned out of the club driveway and smashed into the other machine. He jumped out of his car immediately and hurried to give what assistance he could.

This evening he inquired at the hospital to learn the condition of the women. They are expected to leave the hospital tomorrow.

Youth Faced With Deportation Charge

Newport, Vt., July 30 (AP)—The airplane with Narada Coomaraswamy, 19 year old son of a Boston museum curator, preferred to a college education, tonight had brought him face to face with deportation.

The youth was in jail here, while the plane, seized 30 miles from the Canadian border, was held as a liquor smugging vehicle. Immigration Inspector James Ford said the boy told him of his choice of careers and related that his father, A. K. Coomaraswamy, gave him the 3-cabin plane and $200. He went barnstorming to the north, the youth was quoted as saying, but had bad luck. When his money was exhausted he fell in with a gang of smugglers, and admitted, Ford said, making four trips to Canada for liquor.

When evaporated, one ton of water from the Red Sea yields 187 pounds of salt; the same volume of water from the Atlantic yields only 81 pounds.

TERRACE GARDENS

SATURDAY NIGHT DANCE

TOMMY TEMPLE'S Entertaining Orchestra

Wisconsin Favorites

9:30-1:30 $1.00 a Couple

EXTRA SPECIAL—TODAY

Fresh Shipment Sturgeon Bay Cherries for Canning

LOOK!—While 60 Crates of Fancy Late Montmorency Cherries last, full 16 quart boxes to the crate ---------------- $2.19

(The lowest price for this kind of cherries in years)

MADALIA & CO.

719 LUDINGTON ST. PHONE 369

OPPOSITE LAUERMAN BROTHERS

SAFETY

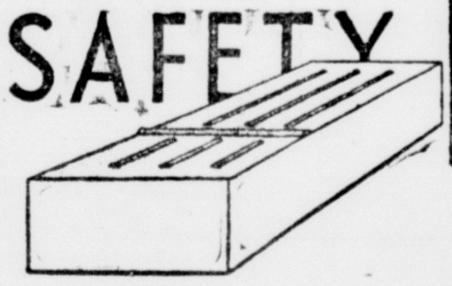

A MEMORY TEST

Sit down now, and without looking, try to itemize ALL the things in all the rooms of your home.

Check up—and you will be surprised how many you have missed.

A detailed inventory of your household goods, together with your fire insurance policies, should go in an envelope and be deposited here in a

SAFE DEPOSIT BOX

Fire claims must be accurate.

Establish your evidence in advance.

The Escanaba National Bank

Once In A While

it may be possible to achieve financial success without saving, but such occurrences are the exceptions that prove the rule. Ninety-five per cent of all who become wealthy trace their good fortune to the systematic saving of money.

If you haven't a Savings Account now, open one in this bank. It will bring you the things you want.

First National Bank

ESCANABA, MICHIGAN

Oldest, Largest and Strongest Bank in Delta County

The FAIR STORE

Today Is Dedicated To

ODDS AND ENDS

Broken size lots, odd articles, the years' accumulation go out at ridiculous prices.

WOMEN AND CHILD'S WEAR

UNDERWEAR

Children's Nainsook Unionsuits—Striped Rayon, Gauze Vests and similar articles for women. Choice ---- 15c

GIRLS' FROCKS

A table full of Dresses in odd sizes. Also a few Sun Suits, and Sun Dresses, and Sleeveless Overalls -------- 39c

BONNETS AND HATS

Organdy Bonnets and Piquet Hats in White, Pink, and Blue, for infants and small children. Sold at $2-- 87c

SILK HOSE

Black and Brown Silk Stockings in odd sizes for women. They will make good hose for wear around the house, pair ---------------- 23c

STATIONERY

Sheets and Envelopes, boxed -------------------- 15c

Women's Unionsuits

Fine Knitted Cotton ------------------ 49c

ANKLETS

For children, small sizes only ---------------- 10c

Assorted Vaselines

Camphorated, etc. ---------------------- 5c

Boys' Golf Hose

Complete sizes, colors ------------------ 39c

Delustered Rayon Hose

In good Fall shades, -------------- 3 pair $1

Cotton Sun Suits

In assorted colors ------------------ 25c

Grandma Oval Rugs

Use them in bathrooms ---------------- 79c

Stamped Goods Pieces

Towels, Cases, etc. -------------------- 23c

MILLINERY

In the Thrift Shop, choice ---------------- 15c

MEN AND BOYS' WEAR

Boys' 9¢ Table

Consisting of Ties, Khaki Knickers, Suspenders for Waists and other things. Choice ------------ 9c

Men's Wool Knickers

Just a few pair of all wool plus fours. Also linen knickers in the group ------------ $2.39

Summer Hats and Caps

For Boys. There are some very wearable articles on this table for only ---------------- 15c

Men's Rayon Socks

There are just a few pair of these Rayon Socks left and they go out at pair ---------------- 10c

Straw Hats

In the large sun shield type. Your choice ---------------- 5c

Also some Sun Visors, the elastic is gone, for -------- 1c

Men's Dress Caps

In medium and dark shades. The patterns are not so stylish but they're well made ------------ 99c

Men's Shirts & Drawers

Balbriggan Shirts and Drawers, good quality but small sizes only. Each ------------------ 14c

Men's Bow Ties

A group of fancy ties among which you'll find some mighty good patterns and colors ---------------- 15c

Men's $2.00 Shirts

If you are not so particular about patterns but like good cloth, buy them ------------------ 79c

Men's Sweaters

A group of all wool Sweaters in good looking patterns and solid colors. All sizes at -------- $1.66

HOUSEHOLD ARTICLES

4¢ TABLE

Odds and ends of house needs. Pans, Percolator Tops, Dishes, Knives and a hundred other things.

19¢ TABLE

Complete assortments of Mixing Bowls, Kitchen Needs, Brushes, and a host of other items.

9¢ TABLE

A whole table of things you can find many uses for. Knives, Crockery, Chinaware, Utensils, etc.

59¢ TABLE

A clearance of articles that [illegible] up to $1. There are many thingser [illegible] for gifts on this table.